



Monthly Noise & Operations Report April 2022

Prepared by:
Korey Barnes
Environmental & Noise Analyst

Introduction:

DeKalb-Peachtree Airport (PDK) is located in a highly noise-sensitive area as it is surrounded by residential communities. Aircraft noise is noise pollution generated by an aircraft, and April occur during all phases of flight. For instance, while aircraft are on the ground, taxiing, operating auxiliary power units (APUs), and conducting run-ups April contribute noise pollution to the surrounding areas. While aircraft are in the air, noise pollution can occur underneath and to the sides of departure and arrival paths.

The primary goal of the **PDK Good Neighbor Program** is to serve as a community-based program with aims to reduce aircraft noise levels in the vicinity of the airport. Since its inception, the program has sought to increase awareness of airport operations and develop airport/community partnerships with the surrounding cities of Chamblee, Doraville, Dunwoody, Brookhaven, North Atlanta (including the Buckhead community), and others. The program is a multifaceted one that uses many approaches to convey information in a succinct manner.

The program strives to reduce overall aircraft noise disturbances by soliciting airport-user involvement. Community and airport participation, learning, and cooperation are the keys to the program's success.

This report provides a monthly summary of airport operations, noise disturbances, and impacts to the surrounding neighborhoods to airport users and the surrounding communities.

April 2022 Aircraft Operations:

	This Month	This Month, Last Year (April 2021)	% Change from April 2021	5-Year Average for Month
Total Operations	16,717	11,918	40.27%	12,586
Itinerant	11,759	10,803	8.85%	9,639
Local	4,958	1,115	344.66%	2,947
Voluntary Curfew Ops	467	413	13.08%	357
Prior Authorization	220	(15) Noise disturbance calls associated with these flights. (16) Voluntary curfew ops were associated with these flights.		

Prior Authorization
(Section 6-93 Code)
Operation
Itinerant
Local
Voluntary Curfew Ops

Aircraft certified by the FAA with a max gross take-off weight greater than 75,000 pounds
One take-off or landing. Touch-and-go counts as two operations
Non-touch-and-go (regular operations)
Operations within 20 miles of Airport
Operations that occur between the hours of 11:00 p.m. and 6:00 a.m.

April 2022 Aircraft Operations Summary

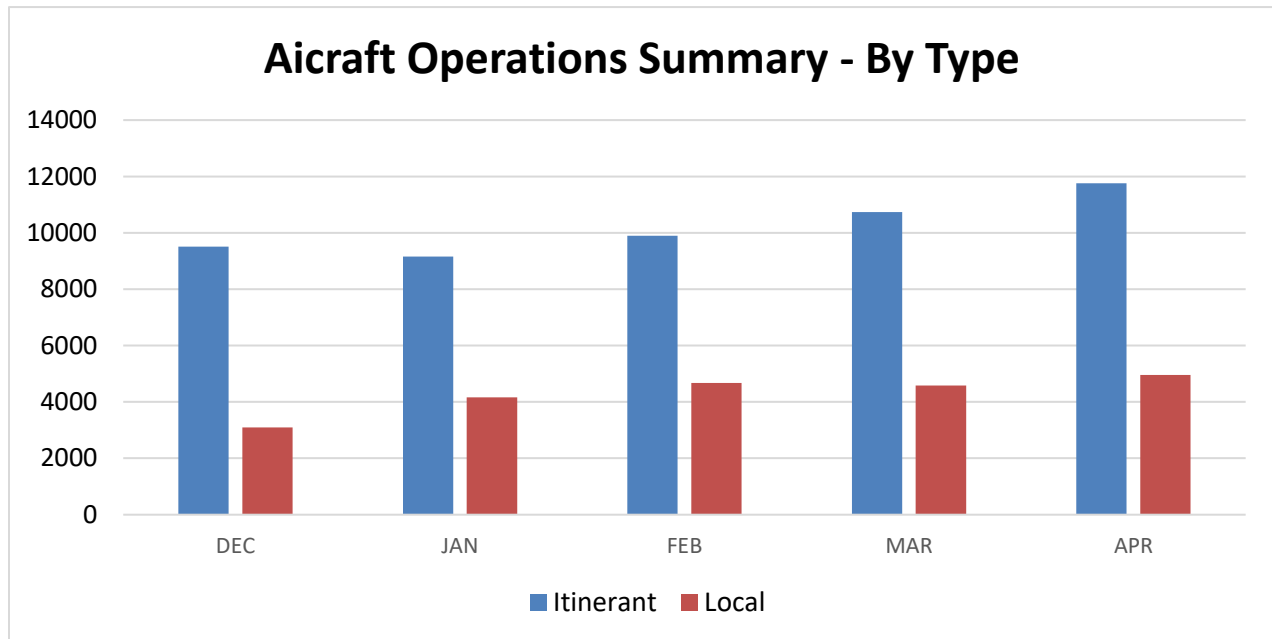
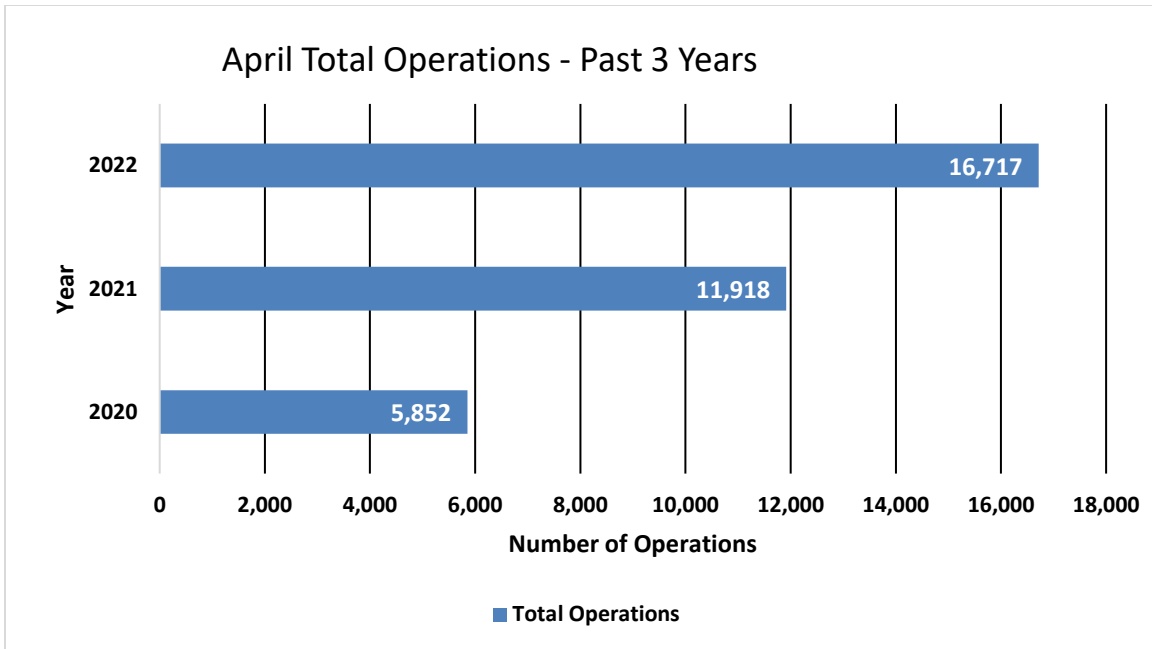

2021 Total Operations	2021 Total Operations as of April 2020	Total 2022 Ops as of April 2022
158,014	44,535	59,925 (34.56%)

2022 Operations by Month				
	Itinerant	Local	Total Tower-Recorded Operations	Voluntary Curfew
JAN	9,157	4,161	13,318	454
FEB	9,892	4,671	14,563	376
MAR	10,740	4,587	15,327	385
APR	11,759	4,958	16,717	467
MAY				
JUN				
JUL				
AUG				
SEP				
OCT				
NOV				
DEC				

Runway Mode of Operations – April 2022

Directional use of runways has a major effect on flight patterns and the areas affected by flight operations. Weather and wind direction generally determines runway selection. When the tower is open, the FAA Air Traffic Control Tower determines the directional use of the runways. When possible, the tower will try to keep operations on a northbound flow (takeoffs and landings to the north) for noise abatement.

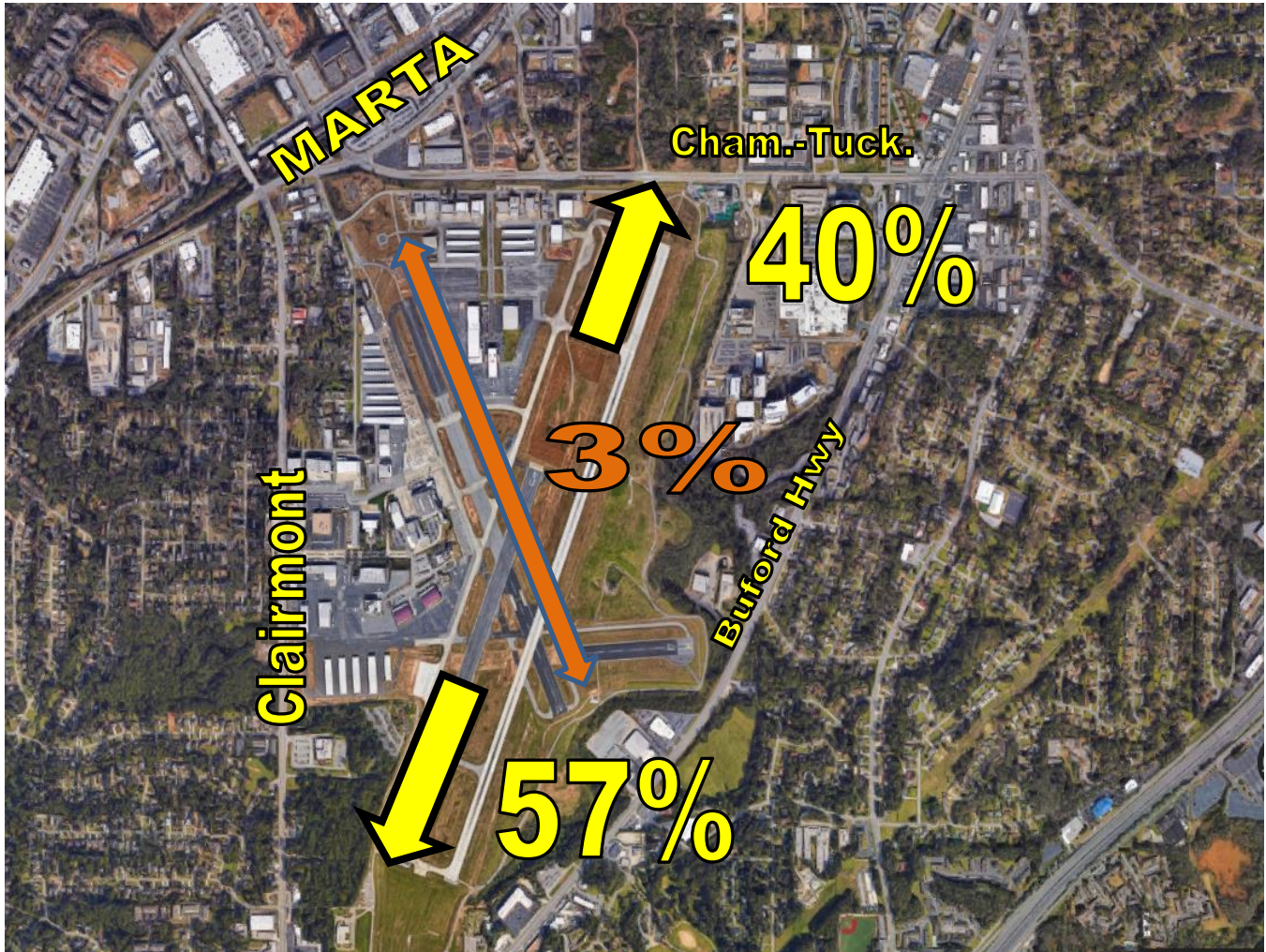

Noise Disturbance Summary

Total complaints for April 2022	Monthly Complaint Average 2022	April 2022 Complaints per Household <i>(minus top two/Households)</i>	April 2022 Complaints per Household <i>All Inclusive</i>
971	878	9.6	27.7

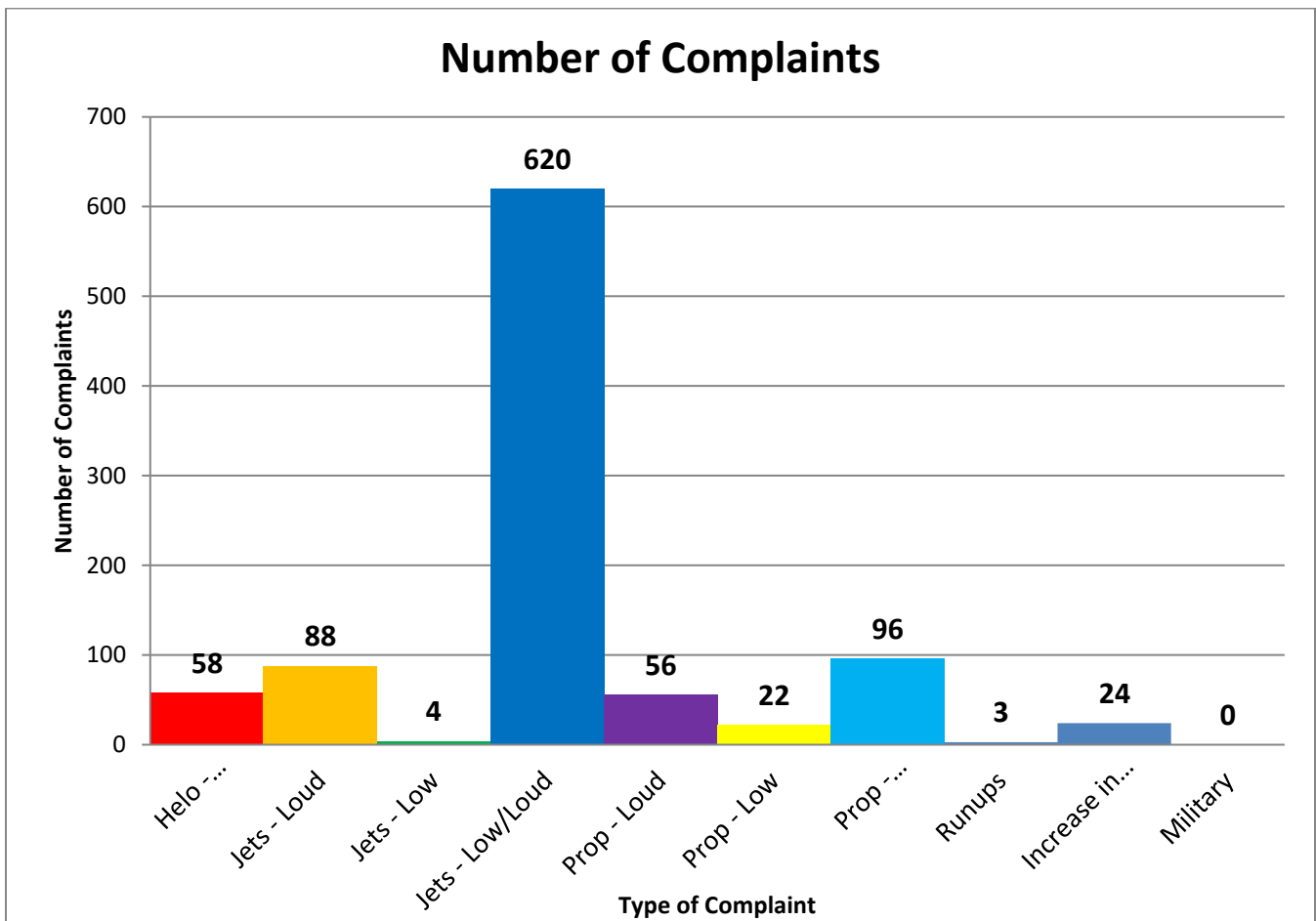

Number of Complaints by Hour

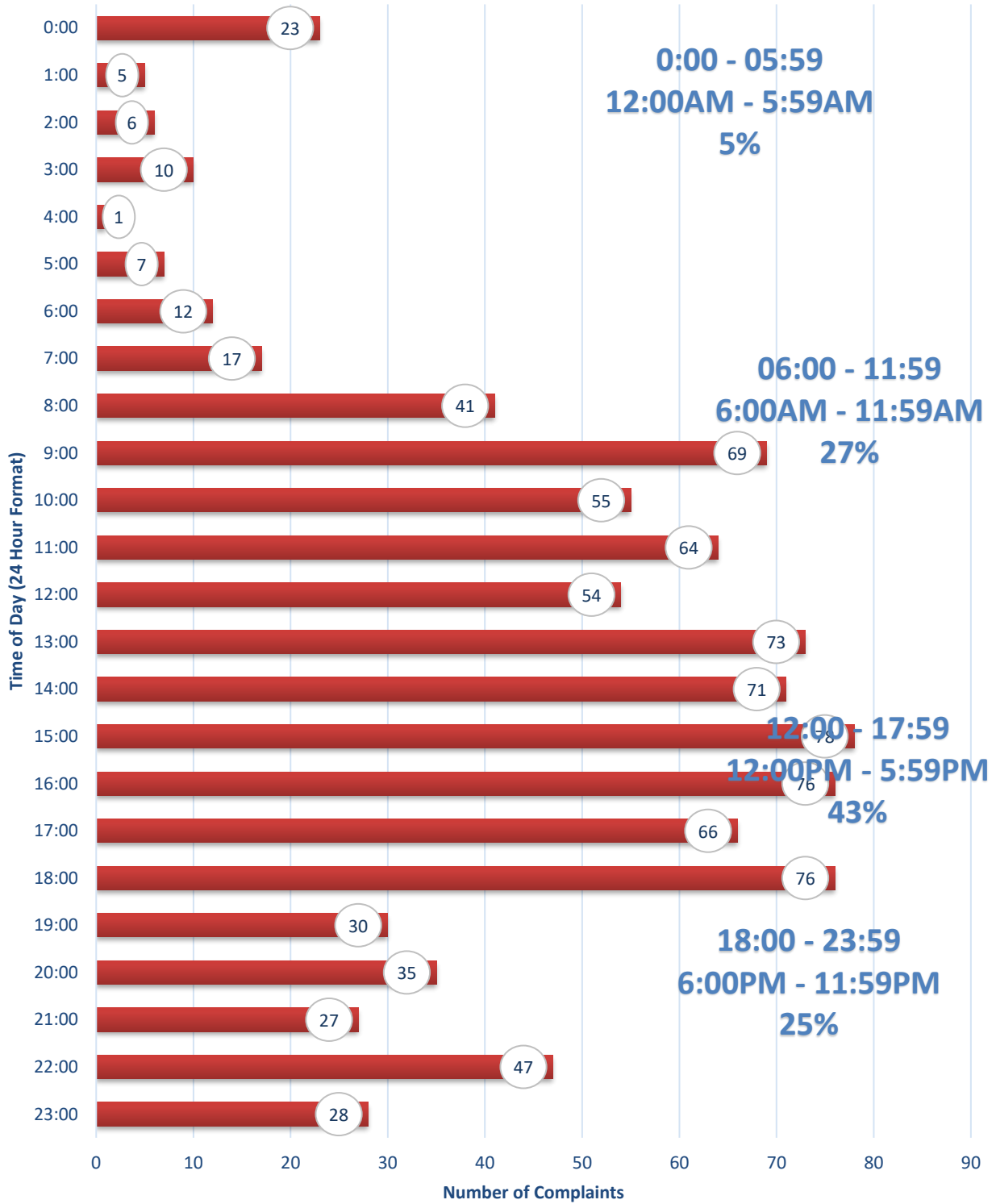

Zip Code Complaints

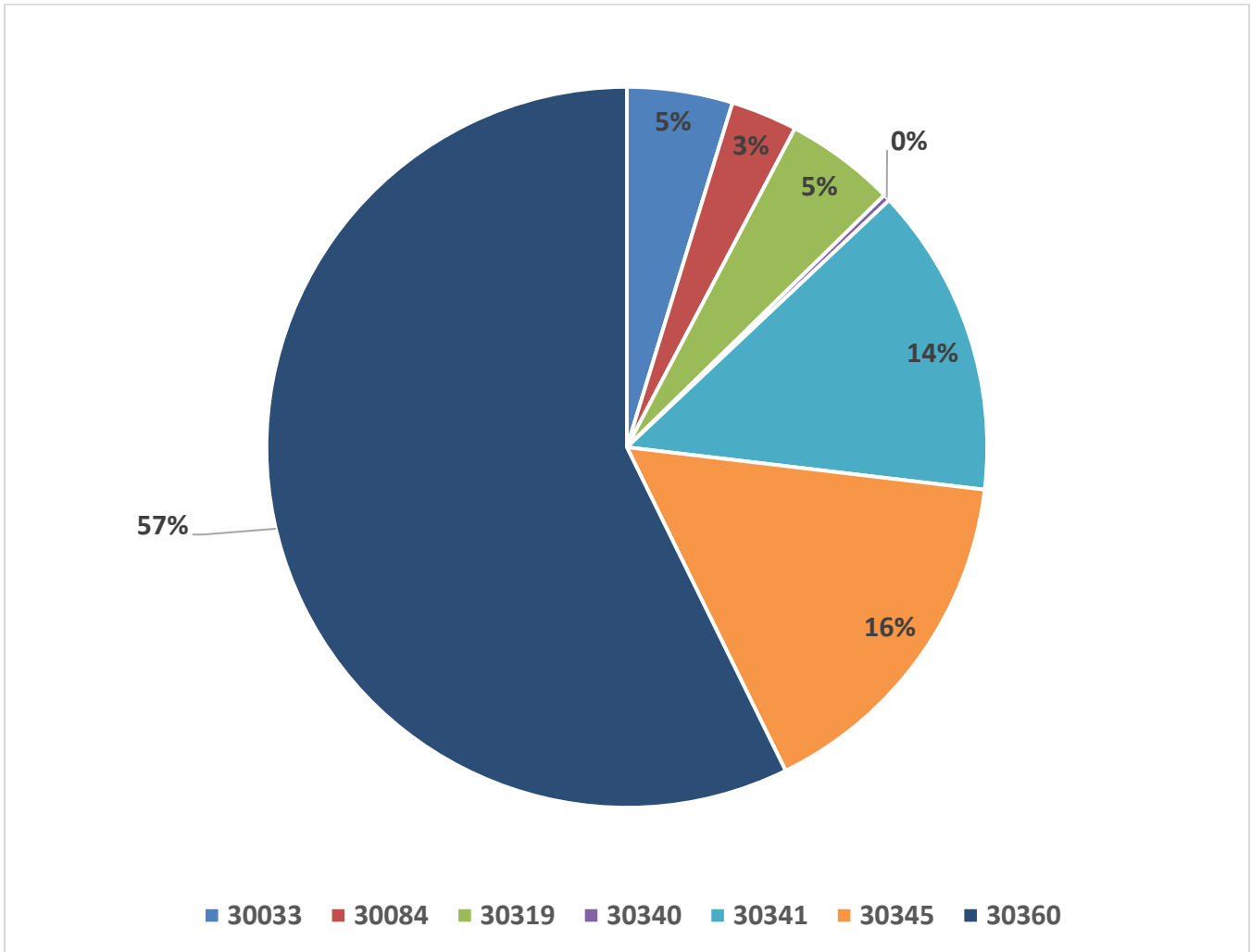

Zip Code Guide		
Zip Code	Community	% of Complaints
30319	Brookhaven	5%
30341	Chamblee - North	14%
30345	Chamblee - South	16%
30360	Dunwoody	57%
30340	Doraville	<1%
30084	Tucker	3%
30033	Decatur	5%

Complaints by Caller

<i>Name</i>	<i>Address</i>	<i>City</i>	<i>Zip Code</i>	<i>Complaints</i>
Schneeberg	2707 Ashford Rd, NE	Atlanta	30319	28
HYNES	2276 Tanglewood Cir NE	Atlanta	30345	3
Myers	2860 Talisman Ct NE	Atlanta	30345	1
Heckman	2818 Parkridge Dr NE	Brookhaven	30319	2
Sheppard	2855 Arrow Creek Dr	Atlanta	30341	1
Gokce	1955 Fairway Cir NE	Brookhaven	30319	5
JOHNSON	5200 Peachtree Rd	Atlanta	30341	32
Allen	1501 Woodshire Dr	Decatur	30033	38
Huttemeyer	2295 Capehart Cir NE	Atlanta	30345	1
Cody	3447 Raymond Dr	Atlanta	30340	3
Hummel	2854 Greenbrook Way NE	Atlanta	30345	98
Durden	2500 Emerald Ridge Ct NE	Atlanta	30345	3
Menand	4248 Browning Chase Dr	Tucker	30084	29
Anon-1	LaVenture Forest	Atlanta	30341	62
Dutro	1641 Council Bluff Dr NE	Atlanta	30345	10
Hunnicutt	2132 Meadowcliff Dr NE	Atlanta	30345	1
Barnard	2502 Flair Knoll Ct NE	Atlanta	30345	1
Taglia	1404 Tugaloo Dr NE	Brookhaven	30319	2
Copeland	2071 Continental Dr NE	Atlanta	30345	1
Coulombe	3912 Longview Dr	Atlanta	30341	1
Lowndes	2416 Dunwoody Hollow Dr	Dunwoody	30360	556
Prince	1986 Ellwyn Dr	Atlanta	30341	24
Farinola	2361 Burch Cir NE	Brookhaven	30319	2
Townsend	2230 Tanglewood Rd	Decatur	30033	8
Robinson	2586 Warwick Cir NE	Atlanta	30345	4
Yates	1895 9th St	Atlanta	30341	2
Hamilton	3039 Skyland Dr NE	Chamblee	30341	1
Mercante	2145 Heritage Dr NE	Atlanta	30345	13
Fox	2423 Woodacres Rd NE	Atlanta	30345	13
McSwanson	3789 Donaldson Dr	Atlanta	30341	2
Staples	2745 Ashburn Ln	Atlanta	30341	10
Hill	2014 Dering Cir NE	Atlanta	30345	4

Bozza	2735 Briarlake Woods Way NE	Atlanta	30345	1
Boylan	1416 Bubbling Creek Rd NE	Brookhaven	30319	1
Don	1859 Falling Sky Ct NE	Brookhaven	30319	8

Complaints per Commission District

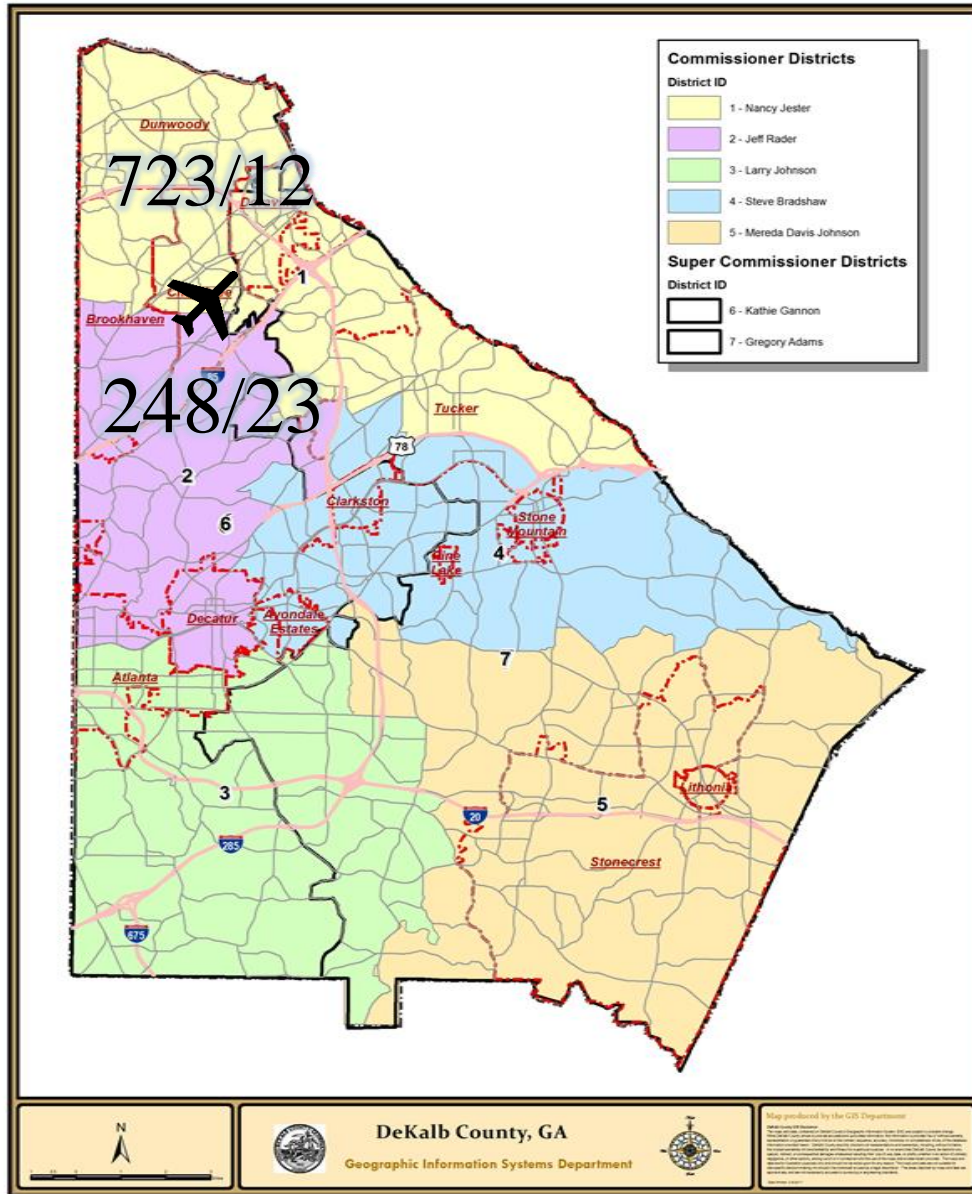

Total Number of Complaints

35/971



Total Number of Complainants

There were **0** complainant(s) outside of DeKalb County with **0** complaint(s) total.

There were **0** complainant(s) with an unknown address with **0** complaint(s) total

Correlation Chart of Noise Complaints to Operations

Chart Legend:

-  = Complaint + high noise event
-  = Complaint + high noise + PDK curfew operation
-  = Complaint + PDK curfew operation

The airport correlated **969 (99.8%)** out of **971** complaints:

- **912 or 93.9%** of the noise complaints were found to be **Direct** correlations
- **57 or 5.9%** were **Indirect** correlations to operations
- **2 or 0.2%** were **Not Correlated**.

- **Direct** = *Linked to a specific flight operation to/from PDK over a house/monitor (NOMS or manual correlation).*
- **Indirect** = **Not linked to a specific flight operation** (take-off thrust, reverse thrust; maintenance run-ups) **OR** flight operation **not originating or terminating at PDK**.
- **Not correlated** = *There was no noise event and/or aircraft track based on either NOMS correlation or manual research.*

Definitions:

NOMS: Noise and Operations Monitoring System

Op Type: Operation; Approach, Departure, or Overflight

Name: Name of Complainant

Offense Start: Date/Time of offense to complainant

Flight ID: Tail number of aircraft or military call sign

Flight Time: Actual Date/Time of correlated offense

NMS: Noise Monitoring Station

Rwy: Runway

LMAX: Maximum A-weighted sound level for a given event

Please contact: *Korey Barnes, Airport Noise and Environmental Analyst*, for more information regarding the PDK Good Neighbor Program at (770) 936-5440 or kbarnes@dekalbcountyga.gov.

PDK maintains a **hotline** that permits residents to report noise concerns by dialing: **(770) 936-5442** or e-mailing: pdnoise@dekalbcountyga.gov

Name	Offense Time	Flight Time	RWY	Ops	Aircraft Type	Aircraft ID	NMS	Lmax
Prince	4/12/2022 22:20	4/12/2022 22:17	21L	A	C56X	N690XL	NMS01	90.4
Prince	4/15/2022 21:54	4/15/2022 21:25	21R	D	C210	N4DX	NMS01	79.7
Prince	4/15/2022 22:26	4/15/2022 22:30	21L	A	BE9L	N329GS	NMS01	92.8
Prince	4/19/2022 22:14	4/19/2022 22:00	34	D	EC30	N151LN	NMS01	66.7
Prince	4/19/2022 22:25	4/19/2022 22:27	03L	D	AC50	CTL66	NMS01	67.3
Prince	4/19/2022 22:30	4/19/2022 22:27	03L	D	AC50	CTL66	NMS01	67.3
Prince	4/19/2022 22:31	4/19/2022 22:27	03L	D	AC50	CTL66	NMS01	67.3
Prince	4/19/2022 22:47	4/19/2022 22:21	UNK	O	C150	N7029S	NMS01	73.8
Prince	4/20/2022 21:46	4/20/2022 21:28	21R	D	P28A	N11CA	NMS01	68.7
Prince	4/22/2022 21:28	4/22/2022 21:24	03L	T	C210	N4DX	NMS01	77.1
Prince	4/22/2022 21:38	4/22/2022 21:24	03L	T	C210	N4DX	NMS01	77.1
Prince	4/27/2022 6:01	4/27/2022 5:33	UNK	D	B06	N355AE	NMS01	67.7
JOHNSON	4/11/2022 9:30	4/11/2022 9:34	21L	A	LJ35	N289AW	NMS01	85.8
JOHNSON	4/11/2022 10:04	4/11/2022 10:07	21L	A	E55P	LXJ373	NMS01	85.1
JOHNSON	4/22/2022 7:32	4/22/2022 7:35	03R	D	E55P	N316GV	NMS01	69
McSwanson	4/25/2022 0:10	4/25/2022 0:00	21R	D	C210	N3901Y	NMS01	84.9
Don	4/28/2022 22:54	4/28/2022 22:41	21L	D	C550	N241DS	NMS02	67.6
Schneeberg	4/16/2022 17:45	4/16/2022 17:33	21R	T	P28A	N11CA	NMS02	78.8
Robinson	4/2/2022 22:09	4/2/2022 22:12	UNK	A	B06	N423AE	NMS03	86.7
Robinson	4/3/2022 0:12	4/3/2022 0:29	21L	A	C650	N7ZG	NMS03	80.3
Cody	4/25/2022 23:38	4/25/2022 23:48	21L	A	LJ31	N171AR		
Cody	4/28/2022 0:30	4/28/2022 0:25	03R	D	PA31	N4042M		

Cody	4/28/2022 23:33	4/28/2022 23:34	21L	A	PC12	N401SM		
Staples	4/1/2022 14:30	4/1/2022 14:03	UNK	O	R44	N1958C		
Staples	4/1/2022 14:45	4/1/2022 14:45	03R	D	GLF5	N755VE		
Staples	4/2/2022 19:31	4/2/2022 20:00	21R	A	P28A	N568K		
Staples	4/3/2022 14:27	4/3/2022 14:18	UNK	D	B06	N553AE		
Staples	4/4/2022 22:31	4/4/2022 22:26	21L	D	AC50	CTL66		
Staples	4/5/2022 22:38	4/5/2022 22:33	21L	D	AC50	CTL66		
Staples	4/12/2022 14:09	4/12/2022 14:03	21L	D	UNKN	160490		
Staples	4/12/2022 15:13	4/12/2022 15:10	UNK	D	B06	N46CL		
Staples	4/18/2022 10:44	4/18/2022 10:36	21R	D	BE76	N6711G		
Staples	4/19/2022 21:36	4/19/2022 21:38	UNK	A	EC30	N151LN		
Sheppard	4/25/2022 22:10	4/25/2022 22:10	21R	T	P28R	N674DT		
Menand	4/3/2022 11:48	4/3/2022 11:54	34	A	UNKN	VFR		
Menand	4/3/2022 13:29	4/3/2022 13:36	34	A	C24R	N18841		
Menand	4/8/2022 10:41	4/8/2022 10:31	21L	D	C68A	EJA626		
Menand	4/8/2022 18:13	4/8/2022 18:20	03R	A	GL5T	EJM417		
Menand	4/9/2022 9:47	4/9/2022 9:39	21L	D	BE20	CTE615		
Menand	4/9/2022 18:04	4/9/2022 18:07	03R	A	B350	GAJ893		
Menand	4/10/2022 11:55	4/10/2022 12:03	03R	A	GL5T	EJA100		
Menand	4/10/2022 13:16	4/10/2022 13:08	UNK	O	BE30	N401NS		
Menand	4/11/2022 17:55	4/11/2022 17:44	21L	D	BE36	N637P		
Menand	4/14/2022 23:01	4/14/2022 23:08	03R	A	BE20	EMD28		
Menand	4/15/2022 20:36	4/15/2022 20:30	UNK	O	UNKN	UNKNOWN		
Menand	4/16/2022 13:31							

Menand	4/18/2022 8:13	4/18/2022 8:01	21L	D	FA7X	EJM194		
Menand	4/18/2022 16:08	4/18/2022 16:15	03R	A	PC12	CNS99		
Menand	4/18/2022 17:20	4/18/2022 17:25	03R	A	C560	FTH620		
Menand	4/18/2022 18:07	4/18/2022 18:13	03R	A	BE58	N78DB		
Menand	4/18/2022 18:21	4/18/2022 18:28	03R	A	BE58	N83KK		
Menand	4/18/2022 18:49	4/18/2022 18:40	03L	D	B58T	N83KK		
Menand	4/19/2022 16:32	4/19/2022 16:39	03R	A	S22T	N731JM		
Menand	4/22/2022 7:10	4/22/2022 7:21	03R	A	S22T	N843MD		
Menand	4/22/2022 7:52	4/22/2022 7:54	03R	A	C25B	N525WL		
Menand	4/22/2022 12:13	4/22/2022 12:18	03R	A	C56X	DPJ70		
Menand	4/22/2022 14:14	4/22/2022 14:23	03R	A	GA6C	N151B		
Menand	4/24/2022 18:46	4/24/2022 18:43	21L	D	BE40	N300GB		
Menand	4/26/2022 23:50	4/26/2022 23:40	UNK	O	BE58	LBQ850		
Menand	4/27/2022 7:31	4/27/2022 7:40	03R	A	PC12	DCM2472		
Menand	4/28/2022 13:39	4/28/2022 13:46	03L	A	P28A	N81771		
Menand	4/28/2022 13:42	4/28/2022 13:46	03L	A	P28A	N81771		
Menand	4/30/2022 18:56	4/30/2022 18:41	UNK	O	UNKN	UNKNOWN		
Heckman	4/1/2022 0:29	4/1/2022 0:28	UNK	D	AC50	CTL67		
Heckman	4/8/2022 0:20	4/8/2022 0:19	UNK	D	AC50	CTL67		
Taglia	4/25/2022 23:30	4/25/2022 23:31	21L	D	C560	N860CR		
Taglia	4/26/2022 0:07	4/26/2022 0:05	UNK	D	AC50	CTL67		
Huttemeyer	4/10/2022 15:49	4/10/2022 15:51	03R	A	C550	PXG600		
Primas	4/3/2022 12:13	4/3/2022 12:19	03R	A	GLEX	EJA165		
Primas	4/4/2022 18:44	4/4/2022 18:40	21L	D	SR22	N367BM		

Primas	4/10/2022 14:35	4/10/2022 14:39	03R	A	C56X	N96TE		
Primas	4/28/2022 10:49	4/28/2022 10:52	03R	A	C56X	MLN562		
Primas	4/29/2022 16:55	4/29/2022 16:35	21R	D	P28A	N658A		
Robinson	4/5/2022 18:53	4/5/2022 18:48	21L	D	GLF3	N734TJ		
Robinson	4/9/2022 7:27	4/9/2022 7:16	21L	D	F900	N886DC		
Townsend	4/7/2022 10:14	4/7/2022 10:19	03R	A	C68A	EJA623		
Townsend	4/7/2022 12:59	4/7/2022 13:05	03R	A	CL35	EJA779		
Townsend	4/8/2022 21:15	4/8/2022 21:20	03R	A	C25A	N707LL		
Townsend	4/13/2022 15:02	4/13/2022 14:45	21L	D	F900	WDY618		
Townsend	4/22/2022 9:12	4/22/2022 9:18	03R	A	LJ25	N330L		
Townsend	4/22/2022 9:14	4/22/2022 9:21	03R	A	BE40	N937RV		
Townsend	4/22/2022 16:36	4/22/2022 16:42	03R	A	GLF4	XAHNY		
Townsend	4/27/2022 13:55	4/27/2022 13:57	03R	A	LJ45	N424TG		
Farinola	4/5/2022 18:52	4/5/2022 18:48	21L	D	GLF3	N734TJ		
Farinola	4/21/2022 22:26	4/21/2022 22:29	21R	D	AC50	CTL66		
Barnard	4/25/2022 23:02	4/25/2022 23:08	21L	A	SR22	N795AM		
Mercante	4/4/2022 19:00	4/4/2022 18:59	21L	D	BE40	N96GA		
Mercante	4/6/2022 22:21	4/6/2022 22:20	21L	D	PC24	SKQ202		
Mercante	4/7/2022 9:40	4/7/2022 9:43	03R	A	C56X	N100YB		
Mercante	4/8/2022 8:56	4/8/2022 8:45	21L	D	BE40	N500TH		
Mercante	4/9/2022 15:52	4/9/2022 15:58	34	A	C56X	EJA589		
Mercante	4/12/2022 8:57	4/12/2022 8:49	21L	D	BE55	N6756D		
Mercante	4/17/2022 20:25	4/17/2022 20:23	21L	D	GLF3	N734TJ		
Mercante	4/17/2022 20:26	4/17/2022 20:23	21L	D	GLF3	N734TJ		
Mercante	4/20/2022 21:48	4/20/2022 21:28	21R	D	P28A	N11CA		

Mercante	4/22/2022 6:03	4/22/2022 5:56	21L	D	BE40	N560MT		
Mercante	4/23/2022 8:29	4/23/2022 8:17	21L	D	PA46	N24177		
Mercante	4/23/2022 8:31	4/23/2022 8:17	21L	D	PA46	N24177		
Mercante	4/24/2022 10:49	4/24/2022 10:38	21L	D	C56X	EJA656		
Prince	4/13/2022 13:29	4/13/2022 13:33	21R	A	BE36	N12FG		
Prince	4/13/2022 21:31	4/13/2022 21:19	21L	D	C525	N242ML		
Prince	4/15/2022 22:04	4/15/2022 22:07	21L	A	AC50	CTL66		
Prince	4/15/2022 22:05	4/15/2022 22:07	21L	A	AC50	CTL66		
Prince	4/15/2022 22:19	4/15/2022 22:07	21L	A	AC50	CTL66		
Prince	4/15/2022 22:20	4/15/2022 22:07	21L	A	AC50	CTL66		
Prince	4/20/2022 20:42	4/20/2022 20:27	UNK	O	EC30	N133LN		
Prince	4/20/2022 22:02	4/20/2022 22:05	21R	A	AC50	CTL66		
Prince	4/22/2022 21:46	4/22/2022 21:42	34	D	R66	N102SW		
Prince	4/24/2022 20:24	4/24/2022 20:02	21R	T	WACF	N30169		
Prince	4/25/2022 22:17	4/25/2022 22:12	21R	T	P28R	N674DT		
Prince	4/29/2022 15:57	4/29/2022 15:29	21R	D	E300	N330TY		
Lowndes	4/5/2022 17:10	4/5/2022 17:15	21L	A	PC12	TEK610		
Lowndes	4/5/2022 17:13	4/5/2022 17:19	21L	A	PA31	N275CF		
Lowndes	4/5/2022 18:42	4/5/2022 18:50	21L	A	GA6C	N151B		
Lowndes	4/5/2022 19:09	4/5/2022 19:21	21L	A	GLF6	N93M		
Lowndes	4/6/2022 6:15	4/6/2022 6:01	03R	D	PC12	N330NX		
Lowndes	4/7/2022 6:53	4/7/2022 6:29	03L	D	P28A	N568K		
Lowndes	4/7/2022 7:01	4/7/2022 7:06	03R	A	BE20	N500HG		
Lowndes	4/7/2022 7:03	4/7/2022 7:06	03R	A	BE20	N500HG		
Lowndes	4/7/2022 7:33	4/7/2022 7:20	03R	D	CL35	N305DL		
Lowndes	4/7/2022 7:54	4/7/2022 7:32	03R	D	PC12	N242SG		

Lowndes	4/7/2022 8:51	4/7/2022 8:38	UNK	O	P28A	N746G		
Lowndes	4/7/2022 9:09	4/7/2022 9:01	03R	D	E55P	N1WC		
Lowndes	4/7/2022 9:11	4/7/2022 9:01	03R	D	E55P	N1WC		
Lowndes	4/7/2022 9:34	4/7/2022 9:11	03R	D	P28A	N346D		
Lowndes	4/7/2022 14:16	4/7/2022 14:05	03R	D	PC12	CNS4910		
Lowndes	4/7/2022 14:43	4/7/2022 14:32	03R	D	F2TH	N833JB		
Lowndes	4/7/2022 15:04	4/7/2022 14:57	03R	D	F900	N345KM		
Lowndes	4/7/2022 15:08	4/7/2022 15:03	03R	D	CL30	XOJ350		
Lowndes	4/7/2022 15:52	4/7/2022 15:38	UNK	O	UNKN	UNKNOWN		
Lowndes	4/7/2022 16:42	4/7/2022 16:34	03R	D	GLF4	N323MK		
Lowndes	4/7/2022 16:49	4/7/2022 16:41	03R	D	PC12	N401SM		
Lowndes	4/7/2022 17:07	4/7/2022 17:18	03L	A	SR22	N715JG		
Lowndes	4/7/2022 17:08	4/7/2022 17:18	03L	A	SR22	N715JG		
Lowndes	4/7/2022 17:43	4/7/2022 17:36	03R	D	CL35	LXJ585		
Lowndes	4/7/2022 21:18	4/7/2022 21:08	03R	D	PC12	N473PC		
Lowndes	4/14/2022 11:44	4/14/2022 11:37	UNK	O	BE58	GTX561		
Lowndes	4/14/2022 15:12	4/14/2022 15:16	21L	A	B350	GAJ831		
Lowndes	4/14/2022 15:16	4/14/2022 14:52	UNK	O	C182	N325MM		
Lowndes	4/14/2022 16:04	4/14/2022 15:56	03R	D	G280	N268PC		
Lowndes	4/14/2022 16:47	4/14/2022 16:43	03R	D	C25C	N105AD		
Lowndes	4/14/2022 16:50	4/14/2022 16:33	UNK	D	SF50	N800BB		
Lowndes	4/14/2022 16:54	4/14/2022 16:44	03R	D	CL60	N70X		
Lowndes	4/14/2022 17:01	4/14/2022 16:52	03R	D	ASTR	N207BC		
Lowndes	4/14/2022 17:06	4/14/2022 16:59	03R	D	BE20	N703RM		
Lowndes	4/14/2022 17:07	4/14/2022 16:59	03R	D	BE20	N703RM		

Lowndes	4/14/2022 17:11	4/14/2022 17:06	03R	D	E55P	YEL5		
Lowndes	4/14/2022 17:14	4/14/2022 17:06	03R	D	E55P	YEL5		
Lowndes	4/14/2022 17:15	4/14/2022 17:06	03R	D	E55P	YEL5		
Lowndes	4/14/2022 17:17	4/14/2022 17:06	03L	D	BE58	N83KK		
Lowndes	4/14/2022 17:17	4/14/2022 17:06	03L	D	BE58	N83KK		
Lowndes	4/14/2022 17:22	4/14/2022 17:06	03L	D	BE58	N83KK		
Lowndes	4/14/2022 17:25	4/14/2022 17:06	03L	D	BE58	N83KK		
Lowndes	4/14/2022 17:28	4/14/2022 17:21	03R	D	C421	N421ZZ		
Lowndes	4/14/2022 17:31	4/14/2022 17:21	03R	D	C421	N421ZZ		
Lowndes	4/14/2022 17:41	4/14/2022 17:34	03R	D	CL35	EJA775		
Lowndes	4/14/2022 19:26	4/14/2022 19:19	03R	D	C550	SUP550		
Lowndes	4/14/2022 19:29	4/14/2022 19:19	03R	D	C550	SUP550		
Lowndes	4/14/2022 19:57	4/14/2022 19:51	03R	D	H25B	N239RT		
Lowndes	4/14/2022 19:59	4/14/2022 19:51	03R	D	H25B	N239RT		
Lowndes	4/14/2022 20:06	4/14/2022 19:51	03R	D	H25B	N239RT		
Lowndes	4/14/2022 21:51	4/14/2022 21:48	UNK	O	GLF6	N201CE		
Lowndes	4/15/2022 9:03	4/15/2022 8:51	03L	D	SR20	N404YZ		
Lowndes	4/15/2022 9:39	4/15/2022 9:21	03R	D	SR22	N426DJ		
Lowndes	4/15/2022 10:16	4/15/2022 10:00	03R	D	PC12	N586DR		
Lowndes	4/15/2022 10:20	4/15/2022 10:11	03R	D	BE36	N1072F		
Lowndes	4/15/2022 10:38	4/15/2022 10:19	03R	D	BE36	N60YA		
Lowndes	4/15/2022 10:41	4/15/2022 10:19	03R	D	BE36	N60YA		
Lowndes	4/15/2022 10:53	4/15/2022 10:35	03R	D	E35L	CWG284		

Lowndes	4/15/2022 10:55	4/15/2022 10:35	03R	D	E35L	CWG284		
Lowndes	4/15/2022 11:10	4/15/2022 11:01	03L	D	BE36	N924DK		
Lowndes	4/15/2022 11:12	4/15/2022 11:01	03L	D	BE36	N924DK		
Lowndes	4/15/2022 11:13	4/15/2022 11:01	03L	D	BE36	N924DK		
Lowndes	4/15/2022 12:56	4/15/2022 12:30	16	D	SF50	N94AD		
Lowndes	4/15/2022 12:58	4/15/2022 12:53	03L	D	C172	N885GT		
Lowndes	4/15/2022 13:03	4/15/2022 12:53	03L	D	C172	N885GT		
Lowndes	4/15/2022 13:15	4/15/2022 12:56	03L	D	P28A	N81771		
Lowndes	4/15/2022 13:19	4/15/2022 12:56	03L	D	P28A	N81771		
Lowndes	4/15/2022 13:29	4/15/2022 13:36	03L	T	SR20	N908CB		
Lowndes	4/15/2022 13:33	4/15/2022 13:24	03R	D	BE55	N9058S		
Lowndes	4/15/2022 15:46	4/15/2022 16:00	03R	A	AC80	EJA552		
Lowndes	4/15/2022 16:12	4/15/2022 16:04	03R	D	CL35	N31TF		
Lowndes	4/15/2022 16:20	4/15/2022 16:09	03R	D	PA46	N24177		
Lowndes	4/15/2022 16:32	4/15/2022 16:23	03R	D	BE40	DPJ493		
Lowndes	4/15/2022 17:20	4/15/2022 17:24	21L	A	LJ60	FTD504		
Lowndes	4/15/2022 18:12	4/15/2022 18:20	21L	A	AEST	N771LB		
Lowndes	4/15/2022 18:14	4/15/2022 18:20	21L	A	AEST	N771LB		
Lowndes	4/15/2022 18:23	4/15/2022 18:20	21L	A	AEST	N771LB		
Lowndes	4/15/2022 19:49	4/15/2022 19:21	UNK	O	C172	N361CP		
Lowndes	4/15/2022 20:57	4/15/2022 21:06	21L	A	C56X	N690XL		
Lowndes	4/15/2022 21:45	4/15/2022 21:52	21L	A	P32R	N349SB		
Lowndes	4/15/2022 21:51	4/15/2022 21:56	21L	A	SR22	N23SB		

Lowndes	4/15/2022 22:28	4/15/2022 22:30	21L	A	BE9L	N329GS		
Lowndes	4/15/2022 23:09	4/15/2022 23:35	21L	A	DA42	ERU303		
Lowndes	4/16/2022 20:00	4/16/2022 20:04	21L	A	BE36	N845DB		
Lowndes	4/16/2022 20:30	4/16/2022 20:23	21L	A	C750	N541CX		
Lowndes	4/17/2022 10:57	4/17/2022 11:02	21L	A	PC12	N229NG		
Lowndes	4/17/2022 11:18	4/17/2022 11:42	21L	A	C56X	EJA654		
Lowndes	4/17/2022 11:31	4/17/2022 11:42	21L	A	C56X	EJA654		
Lowndes	4/17/2022 11:43	4/17/2022 11:42	21L	A	C56X	EJA654		
Lowndes	4/17/2022 11:53	4/17/2022 11:53	21L	A	BE40	N602JC		
Lowndes	4/17/2022 12:58	4/17/2022 13:06	21L	A	C56X	N711BS		
Lowndes	4/17/2022 13:46	4/17/2022 13:39	UNK	O	C172	N9138H		
Lowndes	4/17/2022 15:28	4/17/2022 15:35	21L	A	E545	LXJ430		
Lowndes	4/17/2022 15:31	4/17/2022 15:37	21L	A	C56X	N855JS		
Lowndes	4/17/2022 16:12	4/17/2022 16:18	21L	A	PC24	CNS42		
Lowndes	4/17/2022 17:13	4/17/2022 17:22	21L	A	BE20	N703RM		
Lowndes	4/17/2022 18:09	4/17/2022 18:13	21L	A	E55P	EJA408		
Lowndes	4/17/2022 18:11	4/17/2022 18:13	21L	A	E55P	EJA408		
Lowndes	4/17/2022 18:15	4/17/2022 18:23	21L	A	G280	N280RR		
Lowndes	4/17/2022 18:23	4/17/2022 18:28	21L	A	COL4	N454MC		
Lowndes	4/17/2022 18:54	4/17/2022 18:55	21L	A	C25B	DCM4289		
Lowndes	4/17/2022 18:57	4/17/2022 19:03	21L	A	GLF4	DCM4212		
Lowndes	4/17/2022 20:35	4/17/2022 20:38	21L	A	E55P	LXJ360		
Lowndes	4/17/2022 21:02	4/17/2022 21:09	21L	A	LJ35	KFS50		

Lowndes	4/17/2022 22:58	4/17/2022 22:47	8R	D	A321	N360DN		
Lowndes	4/18/2022 7:56	4/18/2022 7:41	21L	A	E550	N288SF		
Lowndes	4/18/2022 11:01	4/18/2022 11:08	21L	A	G280	N268PC		
Lowndes	4/18/2022 13:51	4/18/2022 13:33	03R	D	C56X	JTL563		
Lowndes	4/18/2022 16:44	4/18/2022 16:45	03R	D	GALX	N703MS		
Lowndes	4/18/2022 16:51	4/18/2022 16:45	03R	D	GALX	N703MS		
Lowndes	4/18/2022 16:54	4/18/2022 16:45	03R	D	GALX	N703MS		
Lowndes	4/18/2022 16:57	4/18/2022 16:43	03R	D	PC12	N999SV		
Lowndes	4/18/2022 17:11	4/18/2022 17:01	03L	D	SR22	N716BL		
Lowndes	4/18/2022 17:11	4/18/2022 17:01	03L	D	SR22	N716BL		
Lowndes	4/18/2022 17:12	4/18/2022 17:01	03L	D	SR22	N716BL		
Lowndes	4/18/2022 17:41	4/18/2022 17:24	03R	D	C525	N186TW		
Lowndes	4/18/2022 17:52	4/18/2022 18:04	03R	A	CL35	LXJ578		
Lowndes	4/18/2022 17:52	4/18/2022 18:04	03R	A	CL35	LXJ578		
Lowndes	4/18/2022 18:02	4/18/2022 17:58	03R	D	BE20	CTE491		
Lowndes	4/18/2022 18:04	4/18/2022 17:58	03R	D	BE20	CTE491		
Lowndes	4/18/2022 18:05	4/18/2022 17:58	03R	D	BE20	CTE491		
Lowndes	4/18/2022 18:25	4/18/2022 18:48	34	A	SR20	N908CB		
Lowndes	4/18/2022 18:25	4/18/2022 18:48	34	A	SR20	N908CB		
Lowndes	4/18/2022 18:43	4/18/2022 18:54	03R	A	CL30	EJM901		
Lowndes	4/18/2022 18:48	4/18/2022 18:33	03R	D	E55P	YEL5		
Lowndes	4/18/2022 18:52	4/18/2022 18:33	03R	D	E55P	YEL5		
Lowndes	4/18/2022 18:59	4/18/2022 19:07	UNK	A	ASTR	N207BC		

Lowndes	4/18/2022 18:59	4/18/2022 19:07	UNK	A	ASTR	N207BC		
Lowndes	4/18/2022 19:12	4/18/2022 19:05	UNK	O	UNKN	UNKNOWN		
Lowndes	4/18/2022 20:01	4/18/2022 19:54	03R	D	C56X	EJA643		
Lowndes	4/18/2022 20:48	4/18/2022 20:40	03R	D	GA6C	N151B		
Lowndes	4/18/2022 22:44	4/18/2022 22:35		34 D	B407	N741AM		
Lowndes	4/19/2022 9:45	4/19/2022 9:43	03R	D	G150	N922LR		
Lowndes	4/19/2022 9:49	4/19/2022 9:43	03R	D	G150	N922LR		
Lowndes	4/19/2022 10:01	4/19/2022 9:54	03R	D	E55P	EJA310		
Lowndes	4/19/2022 10:03	4/19/2022 9:59	03R	D	GLF5	N102DZ		
Lowndes	4/19/2022 11:47	4/19/2022 11:49	03R	D	PC12	N401SM		
Lowndes	4/19/2022 11:47	4/19/2022 11:49	03R	D	PC12	N401SM		
Lowndes	4/19/2022 12:27	4/19/2022 12:07	03L	D	SR22	N715CH		
Lowndes	4/19/2022 12:56	4/19/2022 12:36	03L	D	SR20	N842SF		
Lowndes	4/19/2022 13:05	4/19/2022 12:36	03L	D	SR20	N842SF		
Lowndes	4/19/2022 13:56	4/19/2022 13:51	03R	D	CL35	N170WC		
Lowndes	4/19/2022 14:03	4/19/2022 14:00	03R	D	BE40	DPJ497		
Lowndes	4/19/2022 14:19	4/19/2022 14:10	03R	D	CL35	TKM66		
Lowndes	4/19/2022 14:26	4/19/2022 14:16	03R	D	GLF4	DCM4212		
Lowndes	4/19/2022 14:50	4/19/2022 14:31	03R	D	BT36	N901DC		
Lowndes	4/19/2022 14:56	4/19/2022 14:45	03R	D	B350	N568DR		
Lowndes	4/19/2022 14:56	4/19/2022 14:45	03R	D	B350	N568DR		
Lowndes	4/19/2022 15:37	4/19/2022 15:40	03R	A	GALX	TWY234		
Lowndes	4/19/2022 15:40	4/19/2022 15:40	03R	A	GALX	TWY234		

Lowndes	4/19/2022 16:08	4/19/2022 16:00	03R	D	GALX	TWY234		
Lowndes	4/19/2022 16:08	4/19/2022 16:00	03R	D	GALX	TWY234		
Lowndes	4/19/2022 16:19	4/19/2022 16:14	03R	D	C550	N556BM		
Lowndes	4/19/2022 16:32	4/19/2022 16:15	03L	D	SR22	N563DT		
Lowndes	4/19/2022 16:35	4/19/2022 16:15	03L	D	SR22	N563DT		
Lowndes	4/19/2022 16:43	4/19/2022 16:39	03R	D	G280	N280PC		
Lowndes	4/19/2022 16:54	4/19/2022 16:43	03R	D	C525	N545RW		
Lowndes	4/19/2022 17:05	4/19/2022 16:57	03L	T	F33A	N7218H		
Lowndes	4/19/2022 18:25	4/19/2022 18:17	03R	D	C550	N127ZA		
Lowndes	4/19/2022 18:46	4/19/2022 18:35	03R	D	BE20	N877PA		
Lowndes	4/19/2022 18:53	4/19/2022 18:50	03L	D	SR20	N427HP		
Lowndes	4/19/2022 20:23	4/19/2022 20:36	UNK	O	PC12	LBO865		
Lowndes	4/19/2022 20:33	4/19/2022 20:36	UNK	O	PC12	LBO865		
Lowndes	4/19/2022 20:55	4/19/2022 20:45	UNK	O	PC12	N42NP		
Lowndes	4/20/2022 8:47	4/20/2022 8:34	03R	D	SR22	N404ST		
Lowndes	4/20/2022 8:48	4/20/2022 8:34	03R	D	SR22	N404ST		
Lowndes	4/20/2022 8:50	4/20/2022 8:34	03R	D	SR22	N404ST		
Lowndes	4/20/2022 8:53	4/20/2022 8:44	03R	D	BE55	N3622A		
Lowndes	4/20/2022 9:23	4/20/2022 9:08	03L	D	SR22	N624RP		
Lowndes	4/20/2022 9:26	4/20/2022 9:16	03R	D	PC12	N681GH		
Lowndes	4/20/2022 9:44	4/20/2022 9:35	03R	D	CL35	N827DD		
Lowndes	4/20/2022 10:16	4/20/2022 9:55	03R	T	C56X	N712GK		
Lowndes	4/20/2022 10:17	4/20/2022 9:55	03R	T	C56X	N712GK		

Lowndes	4/20/2022 11:09	4/20/2022 11:06	UNK	O	TBM8	N852PS		
Lowndes	4/20/2022 11:14	4/20/2022 11:06	UNK	O	TBM8	N852PS		
Lowndes	4/20/2022 11:16	4/20/2022 11:11	03R	D	C680	PXT680		
Lowndes	4/20/2022 11:19	4/20/2022 11:11	03R	D	C680	PXT680		
Lowndes	4/20/2022 11:26	4/20/2022 11:11	03R	D	C680	PXT680		
Lowndes	4/20/2022 11:47	4/20/2022 11:41	03R	D	G280	N280PC		
Lowndes	4/20/2022 11:48	4/20/2022 11:41	03R	D	G280	N280PC		
Lowndes	4/20/2022 11:49	4/20/2022 11:41	03R	D	G280	N280PC		
Lowndes	4/20/2022 12:07	4/20/2022 11:55	03R	D	C56X	LJY47		
Lowndes	4/20/2022 12:13	4/20/2022 11:55	03R	D	C56X	LJY47		
Lowndes	4/20/2022 12:24	4/20/2022 12:18	03R	D	GL5T	EJA112		
Lowndes	4/20/2022 12:26	4/20/2022 12:18	03R	D	GL5T	EJA112		
Lowndes	4/20/2022 12:39	4/20/2022 12:25	03L	T	C172	N7784G		
Lowndes	4/20/2022 12:43	4/20/2022 12:25	03L	T	C172	N7784G		
Lowndes	4/20/2022 12:44	4/20/2022 12:25	03L	T	C172	N7784G		
Lowndes	4/20/2022 12:50	4/20/2022 12:25	03L	T	C172	N7784G		
Lowndes	4/20/2022 12:53	4/20/2022 12:25	03L	T	C172	N7784G		
Lowndes	4/20/2022 12:56	4/20/2022 13:07	21L	A	LJ35	KFS198		
Lowndes	4/20/2022 13:00	4/20/2022 13:07	21L	A	C25B	JLG304		
Lowndes	4/20/2022 13:02	4/20/2022 13:09	21L	A	PC12	N42PN		
Lowndes	4/20/2022 13:11	4/20/2022 13:24	21L	A	G280	N268PC		
Lowndes	4/20/2022 13:12	4/20/2022 13:24	21L	A	G280	N268PC		
Lowndes	4/20/2022 13:14	4/20/2022 13:30	21L	A	HDJT	JIT275		

Lowndes	4/20/2022 13:20	4/20/2022 13:30	21L	A	HDJT	JIT275		
Lowndes	4/20/2022 13:26	4/20/2022 13:34	21L	A	BE36	N94EM		
Lowndes	4/20/2022 13:27	4/20/2022 13:34	21L	A	BE36	N94EM		
Lowndes	4/20/2022 13:54	4/20/2022 14:00	21L	A	CRJ2	N96AP		
Lowndes	4/20/2022 14:03	4/20/2022 14:09	21L	A	E55P	JTZ423		
Lowndes	4/20/2022 15:37	4/20/2022 15:40	21L	A	C56X	JTL640		
Lowndes	4/20/2022 15:39	4/20/2022 15:40	21L	A	C56X	JTL640		
Lowndes	4/20/2022 15:42	4/20/2022 15:48	21L	A	BE36	N814ES		
Lowndes	4/20/2022 15:51	4/20/2022 16:00	21R	A	C172	N376SP		
Lowndes	4/20/2022 15:52	4/20/2022 16:00	21R	A	C172	N376SP		
Lowndes	4/20/2022 15:56	4/20/2022 16:00	21R	A	C172	N376SP		
Lowndes	4/20/2022 16:02	4/20/2022 16:11	21L	A	CL60	N768E		
Lowndes	4/20/2022 16:05	4/20/2022 16:11	21L	A	CL60	N768E		
Lowndes	4/20/2022 16:08	4/20/2022 16:11	21L	A	CL60	N768E		
Lowndes	4/20/2022 16:11	4/20/2022 16:19	21L	A	PC12	N133PE		
Lowndes	4/20/2022 16:16	4/20/2022 16:32	21L	A	C68A	EJA512		
Lowndes	4/20/2022 16:23	4/20/2022 16:32	21L	A	C68A	EJA512		
Lowndes	4/20/2022 16:23	4/20/2022 16:32	21L	A	C68A	EJA512		
Lowndes	4/20/2022 16:28	4/20/2022 16:32	21L	A	C68A	EJA512		
Lowndes	4/20/2022 16:31	4/20/2022 16:32	21L	A	C68A	EJA512		
Lowndes	4/20/2022 16:34	4/20/2022 16:42	21L	A	CL30	N166WC		
Lowndes	4/20/2022 16:36	4/20/2022 16:42	21L	A	CL30	N166WC		
Lowndes	4/20/2022 16:37	4/20/2022 16:42	21L	A	CL30	N166WC		

Lowndes	4/20/2022 16:38	4/20/2022 16:29	UNK	O	PA34	N979WA		
Lowndes	4/20/2022 16:40	4/20/2022 16:29	UNK	O	PA34	N979WA		
Lowndes	4/20/2022 17:25	4/20/2022 17:34	21L	A	H25C	N524LR		
Lowndes	4/20/2022 17:31	4/20/2022 17:25	21R	D	PC12	N263RS		
Lowndes	4/20/2022 17:40	4/20/2022 17:42	21L	A	CL35	EJA742		
Lowndes	4/20/2022 19:47	4/20/2022 19:56	21L	A	C750	N541CX		
Lowndes	4/20/2022 20:17	4/20/2022 20:16	21L	A	C172	N885GT		
Lowndes	4/20/2022 20:18	4/20/2022 20:16	21L	A	C172	N885GT		
Lowndes	4/20/2022 23:03	4/20/2022 23:21	21L	A	C650	N650AS		
Lowndes	4/21/2022 3:49	4/21/2022 3:35	8R	D	B77L	HL8076		
Lowndes	4/21/2022 8:09	4/21/2022 8:13	21L	A	C560	N650CM		
Lowndes	4/21/2022 10:57	4/21/2022 11:15	21L	A	P28A	N908A		
Lowndes	4/21/2022 11:23	4/21/2022 11:27	21L	A	PC12	N207ST		
Lowndes	4/21/2022 11:28	4/21/2022 11:39	21R	A	SR20	N404YZ		
Lowndes	4/21/2022 11:36	4/21/2022 11:42	21L	A	BE40	DPJ487		
Lowndes	4/21/2022 11:45	4/21/2022 11:57	21L	A	BE55	N72TM		
Lowndes	4/21/2022 11:52	4/21/2022 11:57	21L	A	BE55	N72TM		
Lowndes	4/21/2022 12:00	4/21/2022 11:57	21L	A	BE55	N72TM		
Lowndes	4/21/2022 12:03	4/21/2022 12:12	21L	A	BE36	N60YA		
Lowndes	4/21/2022 12:04	4/21/2022 12:12	21L	A	BE36	N60YA		
Lowndes	4/21/2022 12:14	4/21/2022 12:20	21R	A	F33A	N7218H		
Lowndes	4/21/2022 12:42	4/21/2022 12:47	21R	A	SR22	N518BA		
Lowndes	4/21/2022 12:46	4/21/2022 12:47	21R	A	SR22	N518BA		

Lowndes	4/21/2022 12:50	4/21/2022 12:59	21R	A	P28R	N674DT		
Lowndes	4/21/2022 12:52	4/21/2022 12:59	21R	A	P28R	N674DT		
Lowndes	4/21/2022 13:09	4/21/2022 13:16	21L	A	SR22	N660MK		
Lowndes	4/21/2022 13:30	4/21/2022 13:37	21L	A	C68A	LJY674		
Lowndes	4/21/2022 13:31	4/21/2022 13:37	21L	A	C68A	LJY674		
Lowndes	4/21/2022 13:33	4/21/2022 13:38	21L	A	PC12	N539PE		
Lowndes	4/21/2022 13:36	4/21/2022 13:38	21L	A	PC12	N539PE		
Lowndes	4/21/2022 13:39	4/21/2022 13:38	21L	A	PC12	N539PE		
Lowndes	4/21/2022 13:41	4/21/2022 13:53	21L	A	C550	N550HJ		
Lowndes	4/21/2022 13:45	4/21/2022 13:53	21L	A	C550	N550HJ		
Lowndes	4/21/2022 13:47	4/21/2022 13:53	21L	A	C550	N550HJ		
Lowndes	4/21/2022 13:49	4/21/2022 13:53	21L	A	C550	N550HJ		
Lowndes	4/21/2022 13:59	4/21/2022 14:06	21L	A	E50P	EJA343		
Lowndes	4/21/2022 14:00	4/21/2022 14:06	21L	A	E50P	EJA343		
Lowndes	4/21/2022 14:05	4/21/2022 14:11	21L	A	DA40	MTU71		
Lowndes	4/21/2022 14:05	4/21/2022 14:11	21L	A	DA40	MTU71		
Lowndes	4/21/2022 14:08	4/21/2022 14:14	21L	A	C525	N525RC		
Lowndes	4/21/2022 14:11	4/21/2022 14:14	21L	A	C525	N525RC		
Lowndes	4/21/2022 14:15	4/21/2022 14:25	21L	A	FA50	RNI176		
Lowndes	4/21/2022 14:23	4/21/2022 14:30	21L	A	LJ35	N335PR		
Lowndes	4/21/2022 14:51	4/21/2022 14:56	21L	A	C68A	EJA620		
Lowndes	4/21/2022 16:02	4/21/2022 16:12	21L	A	LJ45	KFS22		
Lowndes	4/21/2022 16:33	4/21/2022 16:41	21L	A	S22T	N591GT		

Lowndes	4/21/2022 16:42	4/21/2022 16:50	21R	A	P46T	N928PB		
Lowndes	4/21/2022 16:45	4/21/2022 16:50	21R	A	P46T	N928PB		
Lowndes	4/21/2022 16:51	4/21/2022 16:50	21R	A	P46T	N928PB		
Lowndes	4/21/2022 16:54	4/21/2022 16:58	21L	A	C68A	EJA608		
Lowndes	4/21/2022 16:56	4/21/2022 17:03	21L	A	PC12	CNS303		
Lowndes	4/21/2022 17:06	4/21/2022 17:16	21L	A	PC12	N681GH		
Lowndes	4/21/2022 17:09	4/21/2022 17:16	21L	A	PC12	N681GH		
Lowndes	4/21/2022 17:30	4/21/2022 17:18	21L	D	C340	N275RM		
Lowndes	4/21/2022 17:40	4/21/2022 17:46	21R	A	P28R	N674DT		
Lowndes	4/21/2022 17:44	4/21/2022 17:46	21R	A	P28R	N674DT		
Lowndes	4/21/2022 17:47	4/21/2022 17:46	21R	A	P28R	N674DT		
Lowndes	4/21/2022 17:54	4/21/2022 18:01	21R	A	C182	N705DB		
Lowndes	4/21/2022 17:56	4/21/2022 18:01	21R	A	C182	N705DB		
Lowndes	4/21/2022 18:01	4/21/2022 18:15	21L	A	E50P	N647AS		
Lowndes	4/21/2022 18:03	4/21/2022 18:15	21L	A	E50P	N647AS		
Lowndes	4/21/2022 18:05	4/21/2022 18:15	21L	A	E50P	N647AS		
Lowndes	4/21/2022 18:08	4/21/2022 18:15	21L	A	E50P	N647AS		
Lowndes	4/21/2022 18:10	4/21/2022 18:13	21L	A	C56X	N735XL		
Lowndes	4/21/2022 18:13	4/21/2022 18:21	21L	A	G280	N270PC		
Lowndes	4/21/2022 18:17	4/21/2022 18:21	21L	A	G280	N270PC		
Lowndes	4/21/2022 18:19	4/21/2022 18:21	21L	A	G280	N270PC		
Lowndes	4/21/2022 18:22	4/21/2022 18:30	21L	A	BE20	N877PA		
Lowndes	4/21/2022 18:25	4/21/2022 18:30	21L	A	BE20	N877PA		

Lowndes	4/21/2022 18:57	4/21/2022 19:03	21L	A	PC12	N133PE		
Lowndes	4/21/2022 19:09	4/21/2022 19:15	21L	A	C25A	N93AK		
Lowndes	4/21/2022 19:54	4/21/2022 19:47	21L	A	C172	N963AU		
Lowndes	4/21/2022 20:11	4/21/2022 20:25	21R	A	P28A	N979A		
Lowndes	4/21/2022 20:35	4/21/2022 20:36	21L	A	SF50	N19VJ		
Lowndes	4/21/2022 21:12	4/21/2022 20:56	UNK	O	EC30	N151LN		
Lowndes	4/21/2022 21:14	4/21/2022 21:24	21L	A	C56X	N721WR		
Lowndes	4/21/2022 21:26	4/21/2022 21:33	21L	A	GLF4	DCM4212		
Lowndes	4/21/2022 21:46	4/21/2022 21:53	21R	A	P32R	N349SB		
Lowndes	4/21/2022 21:49	4/21/2022 21:53	21R	A	P32R	N349SB		
Lowndes	4/21/2022 21:52	4/21/2022 21:53	21R	A	P32R	N349SB		
Lowndes	4/21/2022 21:58	4/21/2022 21:53	21R	A	P32R	N349SB		
Lowndes	4/21/2022 23:44	4/21/2022 23:53	21L	A	C68A	EJA664		
Lowndes	4/22/2022 7:08	4/22/2022 7:00	03R	D	E55P	LXJ353		
Lowndes	4/22/2022 9:03	4/22/2022 8:51	03L	D	P28A	N103AV		
Lowndes	4/22/2022 9:10	4/22/2022 9:18	03R	A	LJ25	N330L		
Lowndes	4/22/2022 9:11	4/22/2022 9:05	03R	D	CL60	N1HZ		
Lowndes	4/22/2022 9:13	4/22/2022 9:05	03R	D	CL60	N1HZ		
Lowndes	4/22/2022 9:26	4/22/2022 9:14	03R	D	GLF5	N505GF		
Lowndes	4/22/2022 9:34	4/22/2022 9:44	03R	A	C414	N56H		
Lowndes	4/22/2022 9:36	4/22/2022 9:44	03R	A	C414	N56H		
Lowndes	4/22/2022 10:20	4/22/2022 10:03	03R	D	S22T	N713JB		
Lowndes	4/22/2022 10:22	4/22/2022 10:03	03R	D	S22T	N713JB		

Lowndes	4/22/2022 10:25	4/22/2022 10:03	03R	D	S22T	N713JB		
Lowndes	4/22/2022 10:27	4/22/2022 10:03	03R	D	S22T	N713JB		
Lowndes	4/22/2022 10:29	4/22/2022 10:03	03R	D	S22T	N713JB		
Lowndes	4/22/2022 10:30	4/22/2022 10:03	03R	D	S22T	N713JB		
Lowndes	4/22/2022 10:33	4/22/2022 10:03	03R	D	S22T	N713JB		
Lowndes	4/22/2022 10:42	4/22/2022 10:30	UNK	O	XUNK	N135CP		
Lowndes	4/22/2022 10:50	4/22/2022 10:30	UNK	O	XUNK	N135CP		
Lowndes	4/22/2022 10:52	4/22/2022 10:43	03R	D	PC12	N846NG		
Lowndes	4/22/2022 10:54	4/22/2022 10:43	03R	D	PC12	N846NG		
Lowndes	4/22/2022 10:57	4/22/2022 10:56	03R	D	B350	GAJ805		
Lowndes	4/22/2022 10:59	4/22/2022 10:56	03R	D	B350	GAJ805		
Lowndes	4/22/2022 11:02	4/22/2022 10:57	03R	D	CL35	EJA784		
Lowndes	4/22/2022 11:14	4/22/2022 11:05	03R	D	C560	N39RC		
Lowndes	4/22/2022 11:19	4/22/2022 11:06	03R	D	SR22	N107TQ		
Lowndes	4/22/2022 11:20	4/22/2022 11:06	03R	D	SR22	N107TQ		
Lowndes	4/22/2022 11:23	4/22/2022 11:06	03R	D	SR22	N107TQ		
Lowndes	4/22/2022 11:24	4/22/2022 11:16	03R	D	C68A	EJA680		
Lowndes	4/22/2022 11:26	4/22/2022 11:16	03R	D	C68A	EJA680		
Lowndes	4/22/2022 11:26	4/22/2022 11:16	03R	D	C68A	EJA680		
Lowndes	4/22/2022 11:42	4/22/2022 11:35	03L	D	RV10	N799TP		
Lowndes	4/22/2022 11:44	4/22/2022 11:35	03L	D	RV10	N799TP		
Lowndes	4/22/2022 12:57	4/22/2022 12:41	03R	D	COL4	N2544W		
Lowndes	4/22/2022 13:02	4/22/2022 13:11	03R	A	CL35	EJA783		

Lowndes	4/22/2022 13:11	4/22/2022 13:01	03R	D	LJ35	N389AW		
Lowndes	4/22/2022 13:13	4/22/2022 13:01	03R	D	LJ35	N389AW		
Lowndes	4/22/2022 13:24	4/22/2022 12:59	03L	D	S22T	N687CW		
Lowndes	4/22/2022 13:25	4/22/2022 12:59	03L	D	S22T	N687CW		
Lowndes	4/22/2022 13:31	4/22/2022 13:23	03R	D	G280	N270PC		
Lowndes	4/22/2022 13:41	4/22/2022 13:41	03R	D	C414	N2673B		
Lowndes	4/22/2022 13:42	4/22/2022 13:41	03R	D	C414	N2673B		
Lowndes	4/22/2022 13:44	4/22/2022 13:41	03R	D	C414	N2673B		
Lowndes	4/22/2022 13:46	4/22/2022 13:43	03R	D	C25B	N525WL		
Lowndes	4/22/2022 13:53	4/22/2022 13:51	03R	D	F900	N116RW		
Lowndes	4/22/2022 13:56	4/22/2022 13:51	03R	D	F900	N116RW		
Lowndes	4/22/2022 14:01	4/22/2022 13:39	03R	D	FA50	N291FJ		
Lowndes	4/22/2022 14:02	4/22/2022 13:39	03R	D	FA50	N291FJ		
Lowndes	4/22/2022 14:14	4/22/2022 14:10	03R	D	PC12	N58CA		
Lowndes	4/22/2022 14:15	4/22/2022 14:10	03R	D	PC12	N58CA		
Lowndes	4/22/2022 14:19	4/22/2022 14:10	03R	T	F33A	N983GT		
Lowndes	4/22/2022 14:27	4/22/2022 14:24	03L	D	DV20	N216DA		
Lowndes	4/22/2022 14:27	4/22/2022 14:24	03L	D	DV20	N216DA		
Lowndes	4/22/2022 14:31	4/22/2022 14:24	03L	D	DV20	N216DA		
Lowndes	4/22/2022 14:31	4/22/2022 14:24	03L	D	DV20	N216DA		
Lowndes	4/22/2022 14:32	4/22/2022 14:24	03L	D	DV20	N216DA		
Lowndes	4/22/2022 14:32	4/22/2022 14:24	03L	D	DV20	N216DA		
Lowndes	4/22/2022 14:39	4/22/2022 14:29	03R	D	C560	N100WP		

Lowndes	4/22/2022 14:41	4/22/2022 14:32	03R	D	CL35	EJA783		
Lowndes	4/22/2022 14:46	4/22/2022 14:33	UNK	O	C185	N34K		
Lowndes	4/22/2022 14:55	4/22/2022 14:50	03R	D	PC12	N567ER		
Lowndes	4/22/2022 14:56	4/22/2022 14:50	03R	D	PC12	N567ER		
Lowndes	4/22/2022 14:56	4/22/2022 14:50	03R	D	PC12	N567ER		
Lowndes	4/22/2022 14:57	4/22/2022 14:50	03R	D	PC12	N567ER		
Lowndes	4/22/2022 14:58	4/22/2022 14:50	03R	D	PC12	N567ER		
Lowndes	4/22/2022 14:58	4/22/2022 14:50	03R	D	PC12	N567ER		
Lowndes	4/22/2022 15:03	4/22/2022 14:56	03R	D	GLF4	EDG8		
Lowndes	4/22/2022 15:05	4/22/2022 14:56	03R	D	GLF4	EDG8		
Lowndes	4/22/2022 15:15	4/22/2022 15:15	03R	D	B350	GAJ805		
Lowndes	4/22/2022 15:16	4/22/2022 15:15	03R	D	B350	GAJ805		
Lowndes	4/22/2022 15:19	4/22/2022 15:08	03R	D	BE20	N250NC		
Lowndes	4/22/2022 15:32	4/22/2022 15:22	03R	D	C525	N20DC		
Lowndes	4/22/2022 15:37	4/22/2022 15:22	03R	D	C525	N20DC		
Lowndes	4/22/2022 15:37	4/22/2022 15:22	03R	D	C525	N20DC		
Lowndes	4/22/2022 15:44	4/22/2022 15:26	UNK	O	B06	N34CT		
Lowndes	4/22/2022 15:52	4/22/2022 15:40	03R	D	BE35	N5HK		
Lowndes	4/22/2022 15:53	4/22/2022 15:40	03R	D	BE35	N5HK		
Lowndes	4/22/2022 16:02	4/22/2022 15:39	03R	D	S22T	N843MD		
Lowndes	4/22/2022 16:11	4/22/2022 16:07	03R	D	E55P	N314GV		
Lowndes	4/22/2022 16:12	4/22/2022 16:07	03R	D	E55P	N314GV		
Lowndes	4/22/2022 16:19	4/22/2022 15:57	03R	D	HDJT	TMB719		

Lowndes	4/22/2022 16:23	4/22/2022 16:11	03R	D	BE40	N417HS		
Lowndes	4/22/2022 16:24	4/22/2022 16:11	03R	D	BE40	N417HS		
Lowndes	4/22/2022 16:25	4/22/2022 16:11	03R	D	BE40	N417HS		
Lowndes	4/22/2022 16:25	4/22/2022 16:11	03R	D	BE40	N417HS		
Lowndes	4/22/2022 16:26	4/22/2022 16:11	03R	D	BE40	N417HS		
Lowndes	4/22/2022 16:29	4/22/2022 16:16	UNK	O	T206	N444GW		
Lowndes	4/22/2022 16:37	4/22/2022 16:32	03R	D	LJ60	N929GW		
Lowndes	4/22/2022 17:08	4/22/2022 16:54	03L	D	P28R	N674DT		
Lowndes	4/22/2022 17:09	4/22/2022 16:54	03L	D	P28R	N674DT		
Lowndes	4/22/2022 20:16	4/22/2022 19:52	03L	D	C172	N19646		
Lowndes	4/23/2022 8:48	4/23/2022 8:28	21R	T	P28A	N1080H		
Lowndes	4/23/2022 8:53	4/23/2022 9:09	21L	A	F900	N211WG		
Lowndes	4/23/2022 9:23	4/23/2022 9:33	21L	A	C560	N560WT		
Lowndes	4/23/2022 9:24	4/23/2022 9:33	21L	A	C560	N560WT		
Lowndes	4/23/2022 9:27	4/23/2022 9:33	21L	A	C560	N560WT		
Lowndes	4/23/2022 9:28	4/23/2022 9:33	21L	A	C560	N560WT		
Lowndes	4/23/2022 9:38	4/23/2022 9:43	21R	A	BE35	N4045A		
Lowndes	4/23/2022 10:16	4/23/2022 10:22	21L	A	PA28	N458A		
Lowndes	4/23/2022 11:33	4/23/2022 11:32	UNK	O	C68A	EJA582		
Lowndes	4/23/2022 11:37	4/23/2022 11:32	UNK	O	C68A	EJA582		
Lowndes	4/23/2022 11:39	4/23/2022 11:32	UNK	O	C68A	EJA582		
Lowndes	4/23/2022 15:15	4/23/2022 15:17	21L	A	P28A	N11CA		
Lowndes	4/23/2022 17:36	4/23/2022 17:42	21R	A	C172	N314GT		

Lowndes	4/23/2022 18:26	4/23/2022 18:32	21L	A	P32R	N349SB		
Lowndes	4/23/2022 18:40	4/23/2022 18:57	21R	A	SR22	N822MS		
Lowndes	4/23/2022 18:57	4/23/2022 18:57	21R	A	SR22	N822MS		
Lowndes	4/23/2022 19:04	4/23/2022 18:57	21R	A	SR22	N822MS		
Lowndes	4/23/2022 19:07	4/23/2022 18:57	21R	A	SR22	N822MS		
Lowndes	4/23/2022 21:08	4/23/2022 21:03	21R	A	C172	N885GT		
Lowndes	4/23/2022 23:09	4/23/2022 23:12	21L	A	LJ35	N389AW		
Lowndes	4/24/2022 10:30	4/24/2022 10:36	21L	A	C56X	N108RR		
Lowndes	4/24/2022 10:36	4/24/2022 10:36	21L	A	C56X	N108RR		
Lowndes	4/24/2022 11:17	4/24/2022 11:21	21L	A	C25C	N621PR		
Lowndes	4/24/2022 11:55	4/24/2022 12:01	21L	A	S22T	N24GK		
Lowndes	4/24/2022 12:10	4/24/2022 12:17	21L	A	BE40	N417HS		
Lowndes	4/24/2022 12:50	4/24/2022 12:55	21R	A	C172	N61942		
Lowndes	4/24/2022 15:22	4/24/2022 15:29	21L	A	GLF4	N408JS		
Lowndes	4/24/2022 15:31	4/24/2022 15:29	21L	A	GLF4	N408JS		
Lowndes	4/24/2022 15:37	4/24/2022 15:46	21L	A	C750	N541CX		
Lowndes	4/24/2022 15:44	4/24/2022 15:50	21L	A	C680	EJA376		
Lowndes	4/24/2022 15:46	4/24/2022 15:54	21L	A	C68A	N641QS		
Lowndes	4/24/2022 16:17	4/24/2022 16:24	21L	A	S22T	N687CW		
Lowndes	4/24/2022 16:47	4/24/2022 16:46	21L	A	BE40	DPJ499		
Lowndes	4/24/2022 18:22	4/24/2022 18:08	UNK	O	EC30	POT50		
Lowndes	4/24/2022 18:47	4/24/2022 18:56	21L	A	T206	N5525R		
Lowndes	4/24/2022 18:47	4/24/2022 18:56	21L	A	T206	N5525R		

Lowndes	4/24/2022 18:54	4/24/2022 18:56	21L	A	T206	N5525R		
Lowndes	4/24/2022 21:29	4/24/2022 21:33	21L	A	C56X	JTL640		
Lowndes	4/24/2022 21:33	4/24/2022 21:33	21L	A	C56X	JTL640		
Lowndes	4/24/2022 21:55	4/24/2022 22:01	21R	A	BT36	N3197M		
Lowndes	4/24/2022 23:15	4/24/2022 23:28	21L	A	P28A	N81771		
Lowndes	4/25/2022 7:10	4/25/2022 7:18	03L	D	SR22	N591GT		
Lowndes	4/25/2022 16:18	4/25/2022 16:29	21L	A	PC12	CNS3		
Lowndes	4/25/2022 16:35	4/25/2022 16:39	21R	T	E300	N330TY		
Lowndes	4/25/2022 17:13	4/25/2022 17:21	21R	A	C182	N1184N		
Lowndes	4/25/2022 17:34	4/25/2022 17:09	UNK	O	AS50	N831HA		
Lowndes	4/25/2022 20:22	4/25/2022 20:27	21R	A	E300	N330TY		
Lowndes	4/26/2022 8:41	4/26/2022 8:14	03R	D	C510	N510MH		
Lowndes	4/26/2022 8:48	4/26/2022 8:23	03R	D	E55P	N85JE		
Lowndes	4/26/2022 9:38	4/26/2022 9:27	03R	D	PC12	N401SM		
Lowndes	4/26/2022 9:45	4/26/2022 9:54	03R	A	GLF4	N405QS		
Lowndes	4/26/2022 10:15	4/26/2022 10:01	03R	D	B350	GAJ800		
Lowndes	4/26/2022 10:17	4/26/2022 10:01	03R	D	B350	GAJ800		
Lowndes	4/26/2022 10:47	4/26/2022 10:59	21L	A	PRM1	N427D		
Lowndes	4/26/2022 11:41	4/26/2022 11:50	21L	A	LJ31	BKA776		
Lowndes	4/26/2022 12:36	4/26/2022 12:41	21L	T	PC12	CNS565		
Lowndes	4/26/2022 12:43	4/26/2022 12:49	21L	A	C680	EJA307		
Lowndes	4/26/2022 13:22	4/26/2022 13:26	21L	A	C68A	EJA540		
Lowndes	4/26/2022 14:10	4/26/2022 14:13	21L	A	G150	N22G		

Lowndes	4/26/2022 14:14	4/26/2022 14:20	21L	A	GLF5	N942JT		
Lowndes	4/26/2022 18:35	4/26/2022 18:19	21R	T	BL8	N5070G		
Lowndes	4/26/2022 18:48	4/26/2022 18:54	21L	A	AC50	CTL357		
Lowndes	4/26/2022 18:51	4/26/2022 18:54	21L	A	AC50	CTL357		
Lowndes	4/26/2022 19:19	4/26/2022 19:23	21L	A	C700	EJA816		
Lowndes	4/26/2022 22:13	4/26/2022 22:02	21L	A	C172	N885GT		
Lowndes	4/26/2022 22:35	4/26/2022 22:34	21R	D	C550	PXG600		
Lowndes	4/26/2022 22:44	4/26/2022 22:34	21R	D	C550	PXG600		
Lowndes	4/26/2022 22:46	4/26/2022 22:34	21R	D	C550	PXG600		
Lowndes	4/27/2022 8:52	4/27/2022 8:44	03R	D	C56X	N868JS		
Lowndes	4/27/2022 8:54	4/27/2022 8:44	03R	D	C56X	N868JS		
Lowndes	4/27/2022 8:57	4/27/2022 8:44	03R	D	C56X	N868JS		
Lowndes	4/27/2022 11:29	4/27/2022 11:22	03R	D	C550	N213CC		
Lowndes	4/27/2022 11:31	4/27/2022 11:46	03R	T	G280	N302WM		
Lowndes	4/27/2022 11:34	4/27/2022 11:46	03R	T	G280	N302WM		
Lowndes	4/27/2022 11:39	4/27/2022 11:49	03R	A	E55P	EJA325		
Lowndes	4/27/2022 11:54	4/27/2022 11:42	03R	D	C25B	DCM4289		
Lowndes	4/27/2022 12:00	4/27/2022 11:57	03R	D	LJ40	N140HM		
Lowndes	4/27/2022 12:04	4/27/2022 11:57	03R	D	LJ40	N140HM		
Lowndes	4/27/2022 12:07	4/27/2022 11:46	03R	T	G280	N302WM		
Lowndes	4/27/2022 12:25	4/27/2022 12:03	03R	D	ASTR	N207BC		
Lowndes	4/27/2022 13:05	4/27/2022 12:54	03R	D	GLF5	N942JT		
Lowndes	4/27/2022 13:10	4/27/2022 13:04	UNK	O	BE40	N412GJ		

Lowndes	4/27/2022 13:12	4/27/2022 13:04	UNK	O	BE40	N412GJ		
Lowndes	4/27/2022 13:19	4/27/2022 13:04	UNK	O	BE40	N412GJ		
Lowndes	4/27/2022 13:22	4/27/2022 13:04	UNK	O	BE40	N412GJ		
Lowndes	4/27/2022 13:27	4/27/2022 13:30	UNK	O	UNKN	UNKNOWN		
Lowndes	4/27/2022 13:37	4/27/2022 13:30	UNK	O	UNKN	UNKNOWN		
Lowndes	4/27/2022 13:49	4/27/2022 13:43	03R	D	GLF5	N550VE		
Lowndes	4/27/2022 14:40	4/27/2022 14:34	03R	D	G280	N84CW		
Lowndes	4/27/2022 14:47	4/27/2022 14:47	03R	D	PC12	N278WC		
Lowndes	4/27/2022 14:55	4/27/2022 14:56	03R	D	C68A	EJA696		
Lowndes	4/27/2022 14:58	4/27/2022 14:56	03R	D	C68A	EJA696		
Lowndes	4/27/2022 15:07	4/27/2022 14:58	03R	D	LJ45	N424TG		
Lowndes	4/27/2022 15:09	4/27/2022 15:01	03R	D	C25M	N45RM		
Lowndes	4/27/2022 15:13	4/27/2022 15:07	03R	D	G150	N22G		
Lowndes	4/27/2022 15:18	4/27/2022 15:09	03R	D	LJ75	TGCCH		
Lowndes	4/27/2022 15:24	4/27/2022 15:10	03R	D	E55P	N925DT		
Lowndes	4/27/2022 15:37	4/27/2022 15:12	03R	D	S22T	N446HB		
Lowndes	4/27/2022 15:40	4/27/2022 15:12	03R	D	S22T	N446HB		
Lowndes	4/27/2022 15:43	4/27/2022 15:39	03L	D	BE58	N78DB		
Lowndes	4/27/2022 15:49	4/27/2022 15:39	03L	D	BE58	N78DB		
Lowndes	4/27/2022 15:52	4/27/2022 15:39	03L	D	BE58	N78DB		
Lowndes	4/27/2022 15:56	4/27/2022 15:50	03L	D	M20T	FFL696		
Lowndes	4/27/2022 18:12	4/27/2022 18:13	03R	D	UNKN	UNKNOWN		
Lowndes	4/27/2022 18:24	4/27/2022 18:13	03R	D	UNKN	UNKNOWN		

Lowndes	4/27/2022 19:17	4/27/2022 19:03	03R	D	C650	N510SD		
Lowndes	4/27/2022 19:27	4/27/2022 19:32	03R	D	FA50	N511RS		
Lowndes	4/27/2022 19:41	4/27/2022 19:32	03R	D	FA50	N511RS		
Lowndes	4/27/2022 20:40	4/27/2022 20:29	03R	D	C525	N119CJ		
Lowndes	4/28/2022 8:00	4/28/2022 7:50	03R	D	PC12	N539PE		
Lowndes	4/28/2022 8:16	4/28/2022 8:06	03R	D	F2TH	N860PS		
Lowndes	4/28/2022 8:21	4/28/2022 8:06	03R	D	F2TH	N860PS		
Lowndes	4/28/2022 8:23	4/28/2022 8:06	03R	D	F2TH	N860PS		
Lowndes	4/28/2022 8:44	4/28/2022 8:25	03L	D	P28A	N1080H		
Lowndes	4/28/2022 9:24	4/28/2022 9:17	03R	D	PC24	CNS727		
Lowndes	4/28/2022 9:35	4/28/2022 9:11	03R	D	E55P	N68TJ		
Lowndes	4/28/2022 9:43	4/28/2022 9:32	03R	D	B350	169KA		
Lowndes	4/28/2022 9:56	4/28/2022 9:56	03R	D	C25C	N215HG		
Lowndes	4/28/2022 10:02	4/28/2022 9:56	03R	D	C25C	N215HG		
Lowndes	4/28/2022 10:03	4/28/2022 9:56	03R	D	C25C	N215HG		
Lowndes	4/28/2022 10:04	4/28/2022 9:56	03R	D	C25C	N215HG		
Lowndes	4/28/2022 10:27	4/28/2022 10:22	03R	D	E55P	N1WC		
Lowndes	4/28/2022 10:29	4/28/2022 10:22	03R	D	E55P	N1WC		
Lowndes	4/28/2022 10:38	4/28/2022 10:32	03R	D	BE40	JTL345		
Lowndes	4/28/2022 10:42	4/28/2022 10:32	03R	D	BE40	JTL345		
Lowndes	4/28/2022 15:28	4/28/2022 15:20	03R	D	G150	N922LR		
Lowndes	4/28/2022 15:37	4/28/2022 15:24	03R	D	C525	N430JF		
Lowndes	4/28/2022 15:39	4/28/2022 15:34	03R	D	C560	SLH813		

Lowndes	4/28/2022 15:43	4/28/2022 15:23	03R	D	BE58	N524PE		
Lowndes	4/28/2022 15:46	4/28/2022 15:23	03R	D	BE58	N524PE		
Lowndes	4/28/2022 15:56	4/28/2022 16:07	21L	A	P28A	N568K		
Lowndes	4/28/2022 16:04	4/28/2022 16:10	21L	A	C210	N210SN		
Lowndes	4/28/2022 16:23	4/28/2022 16:27	21L	A	SR22	N326TK		
Lowndes	4/28/2022 16:29	4/28/2022 16:32	21L	A	PC12	N539PE		
Lowndes	4/28/2022 17:07	4/28/2022 17:12	21L	A	BE9L	N90PR		
Lowndes	4/28/2022 17:09	4/28/2022 17:17	21L	A	BE35	N3138W		
Lowndes	4/28/2022 17:09	4/28/2022 17:17	21L	A	BE35	N3138W		
Lowndes	4/28/2022 17:11	4/28/2022 17:17	21L	A	BE35	N3138W		
Lowndes	4/28/2022 17:12	4/28/2022 17:17	21L	A	BE35	N3138W		
Lowndes	4/28/2022 17:19	4/28/2022 17:29	21L	A	E55P	N998GC		
Lowndes	4/28/2022 17:21	4/28/2022 17:29	21L	A	E55P	N998GC		
Lowndes	4/28/2022 17:29	4/28/2022 17:29	21L	A	E55P	N998GC		
Lowndes	4/28/2022 18:47	4/28/2022 18:50	21R	A	SR20	N434BZ		
Lowndes	4/28/2022 19:05	4/28/2022 19:13	21L	A	SR22	N621K		
Lowndes	4/28/2022 19:33	4/28/2022 19:36	21L	A	ASTR	N327GA		
Lowndes	4/28/2022 20:14	4/28/2022 20:18	21L	T	E55P	N895JH		
Lowndes	4/28/2022 20:16	4/28/2022 20:18	21L	T	E55P	N895JH		
Lowndes	4/28/2022 20:59	4/28/2022 20:51	21L	A	CL30	EJM901		
Lowndes	4/28/2022 23:30	4/28/2022 23:28	21L	A	F2TH	N707BE		
Lowndes	4/29/2022 11:27	4/29/2022 11:31	21L	A	PC12	N302MR		
Lowndes	4/29/2022 12:53	4/29/2022 13:03	21L	A	BE20	N502GF		

Lowndes	4/29/2022 12:56	4/29/2022 13:03	21L	A	BE20	N502GF		
Lowndes	4/29/2022 13:33	4/29/2022 13:49	21L	A	GL5T	EJA112		
Lowndes	4/29/2022 15:09	4/29/2022 15:20	21R	A	C172	N885GT		
Lowndes	4/29/2022 15:16	4/29/2022 15:20	21R	A	C172	N885GT		
Lowndes	4/29/2022 15:18	4/29/2022 15:23	21R	A	SR22	N713JB		
Lowndes	4/29/2022 15:26	4/29/2022 15:30	21L	A	C56X	N510FS		
Lowndes	4/29/2022 15:42	4/29/2022 15:47	21R	A	P28A	N658A		
Lowndes	4/29/2022 17:13	4/29/2022 17:21	21R	A	P210	N210LA		
Lowndes	4/30/2022 8:28	4/30/2022 8:39	21R	A	P28A	N11CA		
Lowndes	4/30/2022 10:14	4/30/2022 10:21	21L	A	P32R	N325CA		
Lowndes	4/30/2022 10:18	4/30/2022 10:26	21L	A	COL4	N2528T		
Lowndes	4/30/2022 13:18	4/30/2022 13:10	21R	T	E300	N330TY		
Lowndes	4/30/2022 17:29	4/30/2022 17:32	21L	A	C525	N585DM		
Lowndes	4/30/2022 19:25	4/30/2022 19:30	21L	A	BE9L	N329GS		
Lowndes	4/30/2022 23:36							
Coulombe	4/22/2022 15:58	4/22/2022 15:51	03L	T	P28A	N103AV		
Don	4/4/2022 9:26	4/4/2022 9:15	21R	D	C172	N885GT		
Don	4/4/2022 9:26	4/4/2022 9:15	21R	D	C172	N885GT		
Don	4/9/2022 9:04	4/9/2022 8:50	21R	D	BE55	N3622A		
Don	4/9/2022 12:16	4/9/2022 12:05	21R	D	SR22	N553LB		
Don	4/12/2022 20:09	4/12/2022 19:57	21R	D	P28A	N81771		
Don	4/16/2022 13:27	4/16/2022 13:25	21L	D	BE58	N412GH		
Don	4/21/2022 15:16	4/21/2022 15:06	21L	D	FA50	RNI176		
Boylan	4/28/2022 3:38	4/28/2022 3:34	03R	D	AC50	CTL68		
Allen	4/1/2022 12:46	4/1/2022 12:56	03R	A	C56X	MAD591		

Allen	4/1/2022 12:52	4/1/2022 12:56	03R	A	C56X	MAD591		
Allen	4/3/2022 0:11	4/3/2022 0:29	21L	A	C650	N7ZG		
Allen	4/4/2022 0:50	4/4/2022 0:43	21L	D	LJ35	RAX1502		
Allen	4/5/2022 12:18	4/5/2022 12:09	21L	D	BE9L	N78BA		
Allen	4/6/2022 10:27	4/6/2022 10:29	UNK	O	UNKN	EFF008		
Allen	4/7/2022 6:56	4/7/2022 7:02	03R	A	C525	N525RC		
Allen	4/7/2022 7:17	4/7/2022 7:22	03R	A	P32T	N19PE		
Allen	4/8/2022 18:57	4/8/2022 19:01	03R	A	BE20	CTE491		
Allen	4/9/2022 15:12	4/9/2022 15:20	03R	A	C56X	N865JS		
Allen	4/9/2022 15:41	4/9/2022 15:48	03R	A	C56X	N510FS		
Allen	4/13/2022 20:43	4/13/2022 20:42	UNK	O	H25B	OLV442		
Allen	4/15/2022 16:46	4/15/2022 16:40	UNK	O	UNKN	N12MY		
Allen	4/15/2022 16:58	4/15/2022 16:52	21L	D	H25B	N804AC		
Allen	4/18/2022 17:03	4/18/2022 17:07	03R	A	F900	N116RW		
Allen	4/18/2022 20:40	4/18/2022 20:45	03R	A	H25B	N44UN		
Allen	4/19/2022 6:44	4/19/2022 6:34	UNK	O	B06	N486AE		
Allen	4/21/2022 21:16	4/21/2022 21:11	8R	D	A321	N119DN		
Allen	4/21/2022 23:42	4/21/2022 23:38	8R	D	A321	N368DN		
Allen	4/22/2022 23:03	4/22/2022 23:00	UNK	O	CL35	LXJ573		
Allen	4/22/2022 23:13	4/22/2022 23:00	UNK	O	CL35	LXJ573		
Allen	4/22/2022 23:54	4/22/2022 23:44	UNK	O	BE58	LBQ850		
Allen	4/23/2022 0:24	4/23/2022 0:01	21L	D	FA50	N50HN		
Allen	4/23/2022 14:11	4/23/2022 14:02	UNK	O	GLF4	N450RG		
Allen	4/27/2022 15:53	4/27/2022 15:58	03R	A	C560	N560GG		
Allen	4/27/2022 15:56	4/27/2022 16:02	03R	A	PC12	CNS36		

Allen	4/27/2022 23:26	4/27/2022 23:29	03R	A	PA31	N4042M		
Allen	4/28/2022 14:35	4/28/2022 14:41	03R	A	F2TH	TFF970		
Allen	4/28/2022 14:35	4/28/2022 14:41	03R	A	F2TH	TFF970		
Allen	4/28/2022 19:20	4/28/2022 19:18	8R	D	A321	N158AN		
Allen	4/28/2022 20:30	4/28/2022 20:27	UNK	O	EC45	N445CH		
Allen	4/29/2022 19:28	4/29/2022 19:30	21L	D	ASTR	N331AJ		
Allen	4/30/2022 1:42	4/30/2022 1:49	21R	A	B06	N165AE		
Bozza	4/17/2022 20:26	4/17/2022 20:23	21L	D	GLF3	N734TJ		
JOHNSON	4/4/2022 11:42	4/4/2022 11:28	34	T	R22	N791SH		
JOHNSON	4/4/2022 12:20	4/4/2022 12:21	UNK	A	B06	N46CL		
JOHNSON	4/7/2022 8:07	4/7/2022 8:06	03R	D	SF50	N26VJ		
JOHNSON	4/7/2022 8:28	4/7/2022 8:28	03R	D	C25B	DCM4289		
JOHNSON	4/7/2022 8:51	4/7/2022 8:30	03R	D	GLF4	N444QC		
JOHNSON	4/7/2022 9:11	4/7/2022 9:12	16	T	R66	N102SW		
JOHNSON	4/7/2022 9:21	4/7/2022 9:19	UNK	D	KMAX	N43HX		
JOHNSON	4/10/2022 18:28	4/10/2022 18:31	16	T	B407	N27HX		
JOHNSON	4/11/2022 8:29	4/11/2022 8:25	21L	D	GLF4	N444QC		
JOHNSON	4/11/2022 9:15	4/11/2022 9:14	21L	D	C525	N430JF		
JOHNSON	4/11/2022 9:19	4/11/2022 9:19	21R	A	P28A	N2551U		
JOHNSON	4/11/2022 9:20	4/11/2022 9:19	21R	A	P28A	N2551U		
JOHNSON	4/11/2022 9:26	4/11/2022 9:30	21R	A	C172	N73924		
JOHNSON	4/11/2022 9:34	4/11/2022 9:34	21L	A	C25B	SVL23		
JOHNSON	4/11/2022 9:40	4/11/2022 9:18	21R	D	P28A	N6919J		
JOHNSON	4/11/2022 9:43	4/11/2022 9:18	21R	D	P28A	N6919J		
JOHNSON	4/11/2022 9:45	4/11/2022 9:44	34	D	AS50	N32HX		

JOHNSON	4/11/2022 9:48	4/11/2022 9:44	34	D	AS50	N32HX		
JOHNSON	4/11/2022 9:52	4/11/2022 9:44	34	D	AS50	N32HX		
JOHNSON	4/11/2022 11:04	4/11/2022 11:01	21R	D	BE95	N801Q		
JOHNSON	4/11/2022 22:28	4/11/2022 22:32	16	A	EC30	N920U		
JOHNSON	4/14/2022 14:54	4/14/2022 14:32	34	D	EC45	N445CH		
JOHNSON	4/14/2022 15:24	4/14/2022 15:28	21R	A	P46T	N2519F		
JOHNSON	4/14/2022 15:39	4/14/2022 15:36	21L	D	BE20	N877PA		
JOHNSON	4/14/2022 15:40	4/14/2022 15:36	21L	D	BE20	N877PA		
JOHNSON	4/15/2022 7:29	4/15/2022 7:06	03L	D	P28A	N908A		
JOHNSON	4/15/2022 23:04	4/15/2022 23:07	16	A	B06	N395AE		
JOHNSON	4/25/2022 20:51	4/25/2022 20:53	21R	D	P28R	N674DT		
JOHNSON	4/28/2022 8:29	4/28/2022 8:24	03L	D	P28A	N2551U		
Myers	4/16/2022 18:42	4/16/2022 18:42	21L	D	BE40	N817VC		
Copeland	4/17/2022 20:30	4/17/2022 20:23	21L	D	GLF3	N734TJ		
Hunnicutt	4/5/2022 5:08	4/5/2022 5:04	21L	D	C560	N777WY		
HYNES	4/12/2022 18:09	4/12/2022 17:58	21R	D	S22T	N546PA		
HYNES	4/13/2022 18:41	4/13/2022 18:33	21L	D	GLF4	EDG494		
HYNES	4/14/2022 12:59	4/14/2022 12:50	21L	D	C560	N656JG		
McSwanson	4/28/2022 3:37	4/28/2022 3:34	03R	D	AC50	CTL68		
Durden	4/2/2022 22:08	4/2/2022 22:12	UNK	A	B06	N423AE		
Durden	4/17/2022 12:03	4/17/2022 12:02	21R	D	GL7T	EJA176		
Durden	4/30/2022 2:30	4/30/2022 2:25	21L	D	C208	N414CY		
Hamilton	4/27/2022 0:20	4/27/2022 0:17	03R	D	AC50	CTL67		
Dutro	4/1/2022 18:08	4/1/2022 18:12	03L	A	PC12	N859PL		

Dutro	4/2/2022 11:08	4/2/2022 11:13	03R	A	AC80	EJA695		
Dutro	4/2/2022 11:10	4/2/2022 11:13	03R	A	AC80	EJA695		
Dutro	4/2/2022 11:33	4/2/2022 11:41	03R	A	C68A	EJA527		
Dutro	4/2/2022 12:22	4/2/2022 12:23	03R	A	BE40	N300GB		
Dutro	4/2/2022 12:52	4/2/2022 12:58	03R	A	H25B	WWI74		
Dutro	4/3/2022 9:08	4/3/2022 9:14	03R	A	PC12	N72SE		
Dutro	4/3/2022 9:26	4/3/2022 9:32	03R	A	SBR1	N799MW		
Dutro	4/3/2022 11:05	4/3/2022 11:09	03R	A	ASTR	N331AJ		
Dutro	4/3/2022 12:30	4/3/2022 12:35	03R	A	C560	N588CC		
Anon-1	4/1/2022 2:50	4/1/2022 2:46	21L	D	PC12	SKQ31		
Anon-1	4/2/2022 0:08	4/2/2022 0:11	03R	A	C700	EJA804		
Anon-1	4/2/2022 0:20	4/2/2022 0:21	UNK	D	AC50	CTL67		
Anon-1	4/2/2022 2:35	4/2/2022 2:26	21L	D	C208	N414CY		
Anon-1	4/2/2022 22:07	4/2/2022 22:12	UNK	A	B06	N423AE		
Anon-1	4/2/2022 23:13	4/2/2022 23:12	UNK	D	B407	N427TJ		
Anon-1	4/4/2022 0:04	4/4/2022 0:08	03R	A	SB20	FRG9506		
Anon-1	4/4/2022 1:49	4/4/2022 1:52	21L	A	GLF4	PEG9		
Anon-1	4/4/2022 2:22	4/4/2022 2:18	21L	D	C208	N414CY		
Anon-1	4/6/2022 0:23	4/6/2022 0:07	21L	D	BE40	N731CM		
Anon-1	4/6/2022 3:47	4/6/2022 3:40	21L	D	C208	N208LS		
Anon-1	4/6/2022 4:16	4/6/2022 4:07	UNK	D	C550	PXG600		
Anon-1	4/6/2022 5:12	4/6/2022 5:24	9R	A	A306	N731FD		
Anon-1	4/6/2022 5:56	4/6/2022 5:49	21L	D	BE40	N500TH		
Anon-1	4/6/2022 6:05	4/6/2022 6:01	03R	D	PC12	N330NX		
Anon-1	4/6/2022 22:33	4/6/2022 22:31	21L	D	AC50	CTL66		
Anon-1	4/7/2022 22:10	4/7/2022 21:56	03R	D	C25B	JLG304		
Anon-1	4/7/2022 22:16	4/7/2022 22:15	03L	D	AC50	CTL66		
Anon-1	4/8/2022 1:38	4/8/2022 1:41	UNK	D	B407	N485AE		
Anon-1	4/8/2022 3:00	4/8/2022 2:49	21L	D	PC12	SKQ31		
Anon-1	4/8/2022 5:17	4/8/2022 5:45	03R	D	C56X	LAK264		
Anon-1	4/8/2022 5:49	4/8/2022 5:45	03R	D	C56X	LAK264		
Anon-1	4/8/2022 6:21	4/8/2022 6:11	21L	D	HDJT	TMB719		

Anon-1	4/8/2022 23:01	4/8/2022 22:51	03R	D	BE20	N1518G		
Anon-1	4/8/2022 23:21	4/8/2022 23:24	21L	A	CL60	KFS88		
Anon-1	4/9/2022 5:15	4/9/2022 5:16	34	A	B407	N407LS		
Anon-1	4/9/2022 5:46	4/9/2022 5:44	21R	D	B407	N407LS		
Anon-1	4/9/2022 22:52	4/9/2022 22:54	03R	A	C550	N30RL		
Anon-1	4/13/2022 23:09	4/13/2022 23:06	21L	D	COL4	N2544W		
Anon-1	4/15/2022 0:17	4/15/2022 0:28	03R	A	PA28	N103AV		
Anon-1	4/16/2022 0:34	4/16/2022 0:34	21L	D	PRM1	N273KT		
Anon-1	4/16/2022 22:40	4/16/2022 22:44	03R	A	GLF3	N734TJ		
Anon-1	4/18/2022 22:42	4/18/2022 22:38	03R	D	AC50	CTL66		
Anon-1	4/19/2022 0:39	4/19/2022 0:39	03R	D	AC50	CTL67		
Anon-1	4/19/2022 3:55	4/19/2022 3:52	UNK	D	B407	N649AE		
Anon-1	4/19/2022 14:38	4/19/2022 14:39	UNK	A	S76	N98PC		
Anon-1	4/20/2022 1:05	4/20/2022 1:06	03R	A	GLF4	TFF938		
Anon-1	4/20/2022 3:15	4/20/2022 3:11	21L	D	PC12	SKQ31		
Anon-1	4/20/2022 6:09	4/20/2022 6:07	16	D	B06	N2AQ		
Anon-1	4/21/2022 16:45	4/21/2022 16:41	UNK	D	B06	N2AQ		
Anon-1	4/22/2022 9:31	4/22/2022 9:17	UNK	O	UNKN	UNKNOWN		
Anon-1	4/23/2022 0:03	4/23/2022 0:01	21L	D	FA50	N50HN		
Anon-1	4/23/2022 10:15	4/23/2022 10:03	21R	D	C185	N8783Q		
Anon-1	4/23/2022 23:38	4/23/2022 23:57	21L	A	GLEX	GMA665		
Anon-1	4/24/2022 22:35	4/24/2022 22:29	21L	D	GLF5	N942JT		
Anon-1	4/25/2022 2:28	4/25/2022 2:32	UNK	A	C208	N414CY		
Anon-1	4/25/2022 22:10	4/25/2022 22:10	21R	T	P28R	N674DT		

Anon-1	4/25/2022 22:16	4/25/2022 22:12	21R	T	P28R	N674DT		
Anon-1	4/25/2022 23:02	4/25/2022 22:40	21L	T	GLF3	N734TJ		
Anon-1	4/25/2022 23:11	4/25/2022 23:08	21L	A	SR22	N795AM		
Anon-1	4/25/2022 23:39	4/25/2022 23:31	21L	D	C560	N860CR		
Anon-1	4/26/2022 0:05	4/26/2022 0:05	UNK	D	AC50	CTL67		
Anon-1	4/26/2022 0:33	4/26/2022 0:24	21L	D	LJ60	JSL41		
Anon-1	4/26/2022 3:12	4/26/2022 3:06	21L	D	BE20	DCM6425		
Anon-1	4/27/2022 3:42	4/27/2022 3:38	03R	A	B06	N355AE		
Anon-1	4/28/2022 0:19	4/28/2022 0:33	21L	A	SR22	N33167		
Anon-1	4/28/2022 0:36	4/28/2022 0:40	21L	A	LJ60	N772EC		
Anon-1	4/28/2022 1:21	4/28/2022 1:15	21L	D	LJ60	N772EC		
Anon-1	4/28/2022 23:00	4/28/2022 22:55	21L	D	BE40	JCM311		
Anon-1	4/29/2022 0:33	4/29/2022 0:33	UNK	D	AC50	CTL67		
Anon-1	4/29/2022 2:28	4/29/2022 2:28	16	A	C208	N414CY		
Anon-1	4/29/2022 3:44	4/29/2022 3:47	21L	A	C560	N560CF		
Yates	4/10/2022 10:42	4/10/2022 10:43	03R	A	C68A	EJA506		
Yates	4/11/2022 22:40	4/11/2022 22:40	21L	A	C172	N885GT		
Hill	4/14/2022 12:59	4/14/2022 12:50	21L	D	C560	N656JG		
Hill	4/14/2022 13:01	4/14/2022 12:51	03L	D	PRM1	N99MN		
Hill	4/14/2022 13:05	4/14/2022 12:51	03L	D	PRM1	N99MN		
Hill	4/14/2022 13:19	4/14/2022 13:09	21L	D	C25B	DCM4289		
Hummel	4/1/2022 16:32	4/1/2022 16:19	UNK	O	C55B	MVP839		
Hummel	4/1/2022 16:40	4/1/2022 16:44	03R	A	BE55	N618CH		
Hummel	4/4/2022 9:16	4/4/2022 9:06	21R	D	BT36	N435JM		

Hummel	4/4/2022 9:19	4/4/2022 9:00	21L	D	HELO	N715WM		
Hummel	4/4/2022 9:22	4/4/2022 9:00	21L	D	HELO	N715WM		
Hummel	4/4/2022 9:39	4/4/2022 9:24	21L	D	C23	N9298S		
Hummel	4/4/2022 9:46	4/4/2022 9:28	21R	T	C172	CAP923		
Hummel	4/7/2022 12:53	4/7/2022 13:01	03R	T	BE55	N215CH		
Hummel	4/7/2022 12:54	4/7/2022 13:01	03R	T	BE55	N215CH		
Hummel	4/8/2022 8:56	4/8/2022 8:45	21L	D	BE40	N500TH		
Hummel	4/8/2022 8:58	4/8/2022 8:46	21L	D	PC12	N681GH		
Hummel	4/8/2022 9:05	4/8/2022 8:47	21L	D	PC12	N56JW		
Hummel	4/8/2022 9:12	4/8/2022 8:56	21L	D	BE20	CTE615		
Hummel	4/8/2022 9:41	4/8/2022 9:31	21R	T	SR20	N434BZ		
Hummel	4/9/2022 8:29	4/9/2022 8:21	21L	D	C501	N14VA		
Hummel	4/9/2022 8:30	4/9/2022 8:21	21L	D	C501	N14VA		
Hummel	4/9/2022 9:00	4/9/2022 8:43	21L	D	S22T	N33167		
Hummel	4/9/2022 9:03	4/9/2022 8:43	21L	D	S22T	N33167		
Hummel	4/9/2022 9:12	4/9/2022 8:52	21L	D	PC12	N717NC		
Hummel	4/9/2022 9:32	4/9/2022 9:43	21L	A	C150	N63149		
Hummel	4/9/2022 9:59	4/9/2022 9:50	21L	D	BE20	N143TA		
Hummel	4/11/2022 13:45	4/11/2022 13:42	21L	D	BE36	N721JP		
Hummel	4/11/2022 14:05	4/11/2022 13:59	21L	D	BE20	N585CE		
Hummel	4/11/2022 14:08	4/11/2022 13:59	21L	D	BE20	N585CE		
Hummel	4/11/2022 14:12	4/11/2022 13:57	21L	D	P28A	N32440		
Hummel	4/11/2022 14:12	4/11/2022 13:57	21L	D	P28A	N32440		
Hummel	4/11/2022 14:35	4/11/2022 14:28	21R	D	P28A	N81771		
Hummel	4/11/2022 14:37	4/11/2022 14:28	21R	D	P28A	N81771		
Hummel	4/11/2022 14:53	4/11/2022 14:52	UNK	D	C340	N83JA		
Hummel	4/11/2022 15:11	4/11/2022 14:54	21R	D	P210	N96RH		
Hummel	4/11/2022 15:40	4/11/2022 15:32	21L	D	BE58	N214CH		
Hummel	4/11/2022 16:04	4/11/2022 15:43	21R	D	C206	N1118P		
Hummel	4/11/2022 16:06	4/11/2022 15:43	21R	D	C206	N1118P		

Hummel	4/11/2022 17:53	4/11/2022 17:44	21L	D	BE36	N637P		
Hummel	4/12/2022 10:08	4/12/2022 9:56	21R	D	S22T	N791GT		
Hummel	4/12/2022 11:07	4/12/2022 10:48	21L	D	C152	N152GT		
Hummel	4/12/2022 11:35	4/12/2022 11:22	21L	D	COL3	N241EB		
Hummel	4/12/2022 11:42	4/12/2022 11:33	21L	D	C172	N704RB		
Hummel	4/12/2022 11:53	4/12/2022 11:51	21L	D	P32R	N91853		
Hummel	4/12/2022 12:15	4/12/2022 11:54	UNK	O	P28A	N43700		
Hummel	4/12/2022 12:18	4/12/2022 12:07	21R	D	BE35	N8834M		
Hummel	4/12/2022 12:21	4/12/2022 12:07	21R	D	BE35	N8834M		
Hummel	4/12/2022 13:45	4/12/2022 13:32	21R	D	C182	N3308F		
Hummel	4/12/2022 13:47	4/12/2022 13:32	21R	D	C182	N3308F		
Hummel	4/12/2022 14:46	4/12/2022 14:38	21L	D	BE20	N500HG		
Hummel	4/12/2022 18:39	4/12/2022 18:27	21L	D	BE40	N500TH		
Hummel	4/13/2022 9:34	4/13/2022 9:27	21L	D	PC12	DCM1610		
Hummel	4/13/2022 10:13	4/13/2022 10:02	21R	D	P28R	N822JS		
Hummel	4/13/2022 11:07	4/13/2022 10:47	21R	D	C172	N161GT		
Hummel	4/13/2022 11:10	4/13/2022 10:45	21L	D	BE95	N801Q		
Hummel	4/13/2022 11:28	4/13/2022 11:14	UNK	O	AEST	N9780Q		
Hummel	4/13/2022 11:54	4/13/2022 12:02	21R	A	BE95	N1339Z		
Hummel	4/13/2022 14:54	4/13/2022 14:45	21L	D	F900	WDY618		
Hummel	4/13/2022 15:02	4/13/2022 14:57	21L	D	C650	N400WK		
Hummel	4/13/2022 15:05	4/13/2022 14:57	21L	D	C650	N400WK		
Hummel	4/13/2022 15:25	4/13/2022 15:05	21R	D	P28A	N837P		

Hummel	4/13/2022 16:04	4/13/2022 15:57	21R	D	BE95	N1339Z		
Hummel	4/13/2022 16:09	4/13/2022 16:05	16	D	C23	N9341S		
Hummel	4/13/2022 16:11	4/13/2022 16:05	16	D	C23	N9341S		
Hummel	4/13/2022 17:19	4/13/2022 17:24	21L	D	FA7X	TWY50		
Hummel	4/13/2022 17:35	4/13/2022 17:24	21L	D	FA7X	TWY50		
Hummel	4/13/2022 17:50	4/13/2022 17:48	21R	D	BE36	N2317V		
Hummel	4/13/2022 18:08	4/13/2022 18:03	21L	D	BE20	N25WC		
Hummel	4/14/2022 8:40	4/14/2022 8:24	21R	D	SR22	N404ST		
Hummel	4/14/2022 8:47	4/14/2022 8:38	21R	D	C172	N19646		
Hummel	4/14/2022 11:36	4/14/2022 11:23	21R	D	S22T	N33167		
Hummel	4/14/2022 14:46	4/14/2022 14:29	21R	D	BL8	N5070G		
Hummel	4/15/2022 17:04	4/15/2022 16:52	21L	D	BE35	N3147W		
Hummel	4/15/2022 17:12	4/15/2022 17:06	21L	D	PC12	N110GW		
Hummel	4/17/2022 18:39	4/17/2022 18:34	21L	D	C56X	EJA658		
Hummel	4/18/2022 16:09	4/18/2022 16:15	03R	A	PC12	CNS99		
Hummel	4/19/2022 9:58	4/19/2022 10:02	34	A	C421	N342RC		
Hummel	4/20/2022 14:17	4/20/2022 14:05	21R	D	BE36	N94EM		
Hummel	4/20/2022 14:42	4/20/2022 14:30	21L	D	CL30	N587FA		
Hummel	4/20/2022 14:44	4/20/2022 14:34	21R	D	C150	N152GT		
Hummel	4/20/2022 14:48	4/20/2022 14:34	21R	D	C150	N152GT		
Hummel	4/21/2022 9:17	4/21/2022 9:01	21L	D	BE58	N158MR		
Hummel	4/21/2022 10:03	4/21/2022 9:38	21R	D	S22T	N731JM		
Hummel	4/21/2022 18:04	4/21/2022 17:57	21L	D	PC24	CNS101		

Hummel	4/22/2022 16:54	4/22/2022 16:57	03R	A	BE55	N923WD		
Hummel	4/23/2022 8:31	4/23/2022 8:17	21L	D	PA46	N24177		
Hummel	4/23/2022 9:01	4/23/2022 8:46	21L	D	C24R	N18841		
Hummel	4/23/2022 15:14	4/23/2022 15:21	21L	A	C185	N8783Q		
Hummel	4/23/2022 15:36	4/23/2022 15:31	21L	D	C25B	N11F		
Hummel	4/24/2022 12:10	4/24/2022 11:59	21L	D	BE20	PGN436		
Hummel	4/26/2022 10:24	4/26/2022 10:31	03R	T	CL60	N768E		
Hummel	4/26/2022 10:27	4/26/2022 10:31	03R	T	CL60	N768E		
Hummel	4/26/2022 10:33	4/26/2022 10:39	03R	A	C560	LAK504		
Hummel	4/26/2022 11:23	4/26/2022 11:15	UNK	O	H25B	N684DK		
Hummel	4/26/2022 18:54	4/26/2022 18:52	21L	D	BE20	N716WL		
Hummel	4/26/2022 18:55	4/26/2022 18:52	21L	D	BE20	N716WL		
Hummel	4/28/2022 18:49	4/28/2022 18:40	21L	D	CL30	LXJ518		
Hummel	4/28/2022 18:53	4/28/2022 18:49	21L	D	SR22	N35EC		
Hummel	4/28/2022 18:59	4/28/2022 18:53	21L	D	C56X	N735XL		
Hummel	4/29/2022 17:37	4/29/2022 17:20	21R	D	C172	N704RB		
Hummel	4/29/2022 18:43	4/29/2022 18:39	UNK	T	B06	N2BQ		
Hummel	4/29/2022 18:45	4/29/2022 18:37	21L	D	BE20	N877PA		
Hummel	4/30/2022 20:07	4/30/2022 20:13	21L	T	SR22	N1986P		
Gokce	4/2/2022 22:08	4/2/2022 21:56	03L	D	R44	N543BZ		
Gokce	4/17/2022 13:26	4/17/2022 13:20	21L	D	B350	GAJ817		
Gokce	4/18/2022 14:17	4/18/2022 14:20	03L	T	PC12	N398J		
Gokce	4/29/2022 18:55	4/29/2022 18:41	21L	D	BE9L	N377P		

Gokce	4/30/2022 9:23	4/30/2022 9:09	21R	D	P32R	N325CA		
Fox	4/4/2022 22:13	4/4/2022 22:04	21R	D	C172	N161GT		
Fox	4/4/2022 22:29	4/4/2022 22:16	21R	D	M20P	N4064H		
Fox	4/5/2022 19:58	4/5/2022 20:11	UNK	A	F900	N621MD		
Fox	4/9/2022 7:27	4/9/2022 7:16	21L	D	F900	N886DC		
Fox	4/11/2022 8:35	4/11/2022 8:23	21R	D	BT36	N94EM		
Fox	4/11/2022 17:37	4/11/2022 17:27	21L	D	G280	N286BA		
Fox	4/13/2022 21:55	4/13/2022 21:31	21L	D	H25B	MVP442		
Fox	4/16/2022 22:45	4/16/2022 22:46	03R	A	LJ45	JTL546		
Fox	4/18/2022 6:16	4/18/2022 6:02	21L	D	SF50	N621LC		
Fox	4/18/2022 6:32	4/18/2022 6:17	21L	D	C56X	N721WR		
Fox	4/18/2022 6:42	4/18/2022 6:18	21L	D	G280	N284PC		
Fox	4/18/2022 22:12	4/18/2022 22:15	03R	A	AC50	CTL66		
Fox	4/18/2022 22:15	4/18/2022 22:21	34	A	B407	N741AM		
Schneeberg	4/2/2022 13:40	4/2/2022 13:22	21R	D	C180	N66597		
Schneeberg	4/2/2022 19:32	4/2/2022 19:37	21R	A	S35	N8834M		
Schneeberg	4/3/2022 17:27	4/3/2022 17:02	UNK	O	R44	N1958C		
Schneeberg	4/4/2022 15:43	4/4/2022 15:17	UNK	O	R44	N1958C		
Schneeberg	4/8/2022 15:35	4/8/2022 15:07	21R	D	BE76	N6711G		
Schneeberg	4/9/2022 8:30	4/9/2022 8:00	21R	D	C172	N73924		
Schneeberg	4/9/2022 20:18	4/9/2022 20:22	03L	A	COL	N881RL		
Schneeberg	4/10/2022 13:27	4/10/2022 13:33	03L	A	AA1	N26103		
Schneeberg	4/10/2022 13:30	4/10/2022 13:33	03L	A	AA1	N26103		
Schneeberg	4/10/2022 14:03	4/10/2022 14:10	03L	A	P28A	N81771		

Schneeberg	4/10/2022 19:11	4/10/2022 18:52	21R	D	C172	N19646		
Schneeberg	4/10/2022 19:15	4/10/2022 18:52	21R	D	C172	N19646		
Schneeberg	4/10/2022 19:19	4/10/2022 18:52	21R	D	C172	N19646		
Schneeberg	4/10/2022 19:34	4/10/2022 19:25	UNK	T	R44	N543BZ		
Schneeberg	4/10/2022 19:42	4/10/2022 19:48	21R	D	P28A	N6743F		
Schneeberg	4/11/2022 7:50	4/11/2022 7:42	21R	D	BE95	N9054S		
Schneeberg	4/11/2022 13:24	4/11/2022 13:07	UNK	O	R44	N1958C		
Schneeberg	4/11/2022 13:27	4/11/2022 13:07	UNK	O	R44	N1958C		
Schneeberg	4/11/2022 13:39	4/11/2022 13:14	21R	D	C172	N704RB		
Schneeberg	4/11/2022 18:39	4/11/2022 18:36	21R	D	P28A	N103AV		
Schneeberg	4/19/2022 7:25	4/19/2022 7:14	03L	T	P28A	N11CA		
Schneeberg	4/21/2022 8:32	4/21/2022 8:50	21R	A	C23	N9298S		
Schneeberg	4/21/2022 8:36	4/21/2022 8:50	21R	A	C23	N9298S		
Schneeberg	4/21/2022 8:41	4/21/2022 8:38	21R	D	BE76	N6711G		
Schneeberg	4/21/2022 20:52	4/21/2022 20:36	03L	T	R44	N914GH		
Schneeberg	4/21/2022 22:04	4/21/2022 21:54	21R	D	C172	N1571E		
Schneeberg	4/30/2022 14:25	4/30/2022 14:18	21R	T	SR22	N1986P		

Disturbance Location Pin Map – April 2022

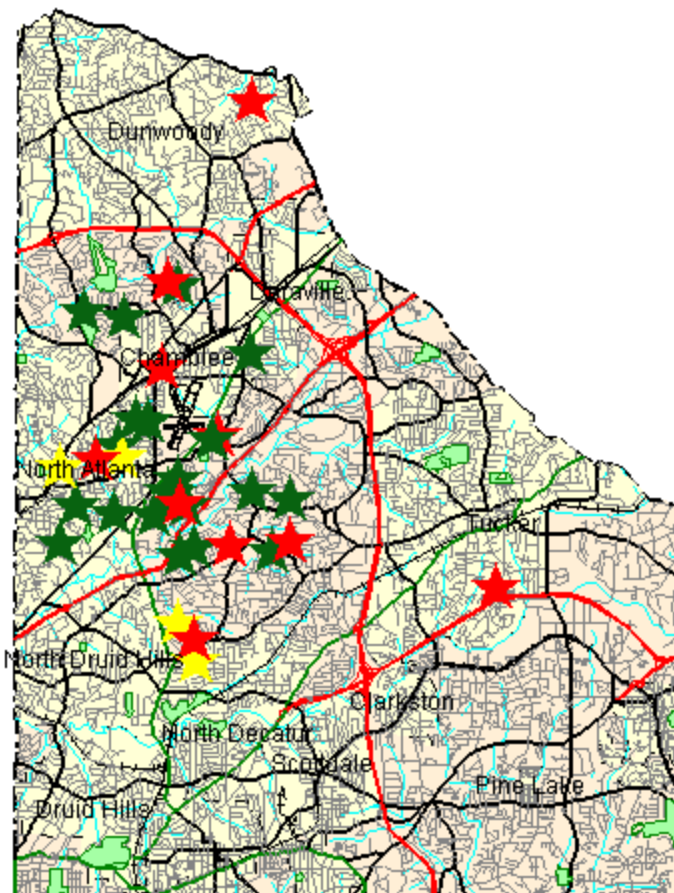

1-5 Complaints

6-10 Complaints

11+ Complaints

Complainants with Complaints Total

(1 Complainant(s) outside of DeKalb County; and 0 unknown)

Monthly Noise Levels at Monitors

April 2022

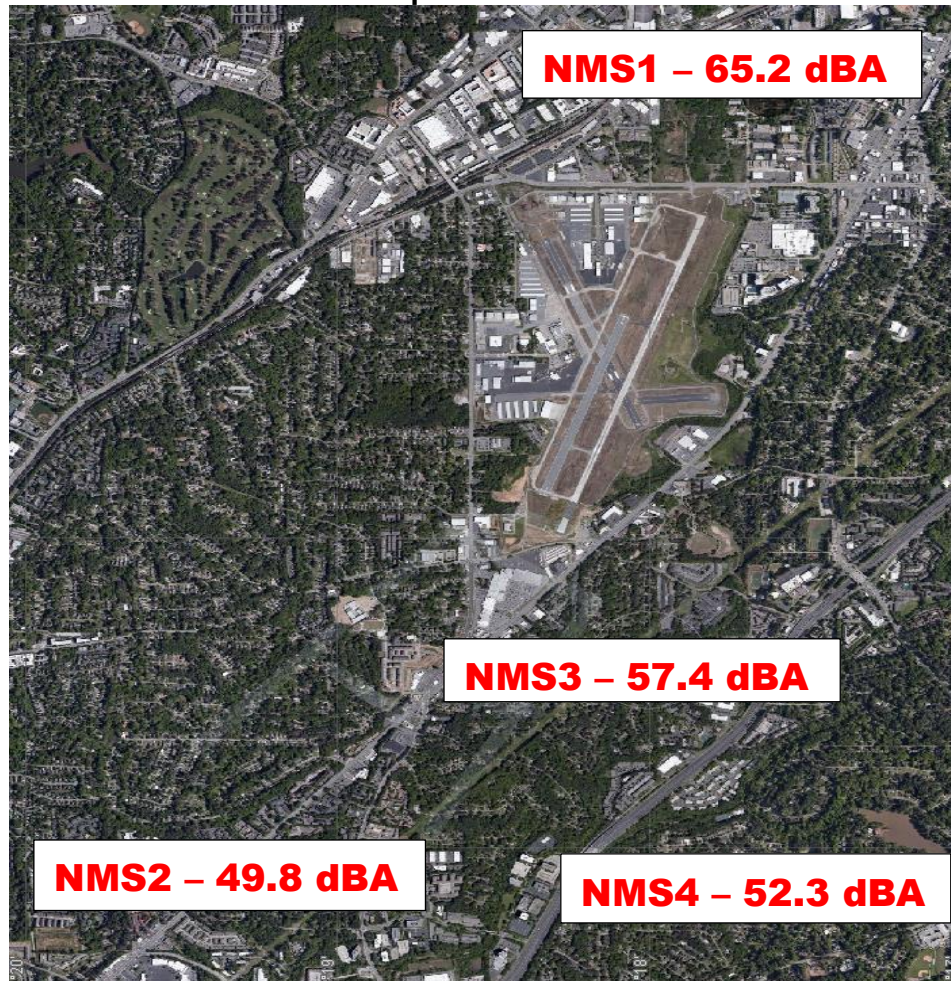

Noise Terminology

- *Decibels (dB) are the unit of measurement on the loudness scale. Decibels that a human can hear are called “A-weighted” or “dBA” on the sound frequency scale.*
- *The decibel scale is logarithmic, not linear. The smallest detectable change 1 dB; 3 dB for a human is readily detectable; 10 dB seems twice as loud.*
- *L_{max} – The maximum A-weighted sound level for a given event – the highest level registered on the scale or meter; is not related to the duration for the event.*
- *DNL – A 24-hour time-averaged sound exposure level. It is the noise metric of choice in aircraft sound level measurement. It is also used to define noise contours of equal exposure. All Federal agencies have adopted DNL (LDNA) as the metric for airport noise analysis. (Day Night Level) (Day Night Level A-weighted)*
- *Leq – The steady A-weighted sound level over any specified period. It is used to identify the average sound level over a given period of time.*

Voluntary Curfew Operations & Operators Summary/Letter Status

Operations Summary:

The airport identified a total of **467 (100%)** of the 467 operations during the voluntary curfew period (11PM-6AM) during the month of **April 2022**. Of the **467** identified operations, **224 (48%)** were classified as **medical transport (e.g., Med-Evac) or other critical flights**. These aircraft are identified in **red bold font** below.

- Out of the *identified* operations, **123 one-time** operations were conducted during this period.
- Out of the *identified* operations, **344 multi-time** operations were conducted during this period, (i.e., sum of all aircraft operations in which an aircraft flew more than once during the voluntary curfew).

Operators Identified / Multi-Use:

201 operators were identified using the airport during the voluntary curfew period (does not include unknown aircraft).

78 operators were identified using the airport during the voluntary curfew period for 2 or more times during the month.

31 multi-use operators were identified as Med-Evac and/or emergency flights.

Complaints received from operations conducted during the voluntary curfew period:

971 complaints were received during **April 2022**.

72 (8%) complaints were received for operations conducted during the voluntary curfew period (**including** those complaints that were found to be non-correlated or indirect).

This Month – April 2022 N#'s (Multi-Use):

43 Aircraft with 2 Operations (N91853, N791GT, RAX777, N3901Y, N876GL, FNX2098, N332AM, N133PE, N772EC, N401SM, N296AE, N4042M, N887AE, N407LS, N942JT, FRG9506, RAX131, CTL68, N377P, N171AR, N777WY, N482P, N275CF, N197AS, N29VJ, N53AE, N327GA, N2088K, DCM4289, N560MT, N939TW, N629JJ, N33167, KFS88, ERU303, N212SB, RAX1502, N660DX, RUF120, EJA647, N389AW, N273KT, N330NX)

16 Aircraft with 3 Operations (DCM6425, N908A, **N860CR**,

N485AE, PXG691, N244LJ, **N85LX**, N11CA, N885GT,

N136AS, KFS58, **N395AE**, N161GT, N6919J, **EMD28**, N39M

Z)

5 Aircraft with 4 Operations (**N4117CH**, **N649AE**, **N355AE**,

N650AS, N102SW)

3 Aircraft with 5 Operations (**N423AE**, **N329GS**, **N553AE**)

3 Aircraft with 6 Operations (N7ZG, N6743F, **RAX123**)

2 Aircraft with 7 Operations (PXG600, N103AV)

1 Aircraft with 8 Operations (N445CH)

1 Aircraft with 10 Operations (**SKQ43**)

1 Aircraft with 12 Operations (**N208LS**)

1 Aircraft with 30 Operations (SKQ31)

1 Aircraft with 41 Operations (CTL67)

1 Aircraft with 42 Operations (N414CY)

Last Month – March 2022 N#'s (Multi-Use):

37 Aircraft with 2 Operations (N430JF, N885GT, N287LS, **N332AM**, N11CA, N446HB, **N407LS**, N2088K, **N860CR**, N455RH, BRG489, N437P, N98DM, **RAX1502**, **N43AE**, N363PJ, N723RH, N500HG, N859PL, N506BA, JTL268, N50HN, N422WT, N5208K, **N90FC**, **N53AE**, N9686M, N543BZ, BLU46, N375JP, **RAX131**, N650AS, **N405EH**, N482P, CSJ58, **N485AE**, **N429AE**)

13 Aircraft with 3 Operations (N103AV, P4RYY, N886YS, N154CA, N704RB, PXG600, N40LG, N11GJ, **N887AE**, N196AH, N284PC, N650LC, **RAX777**)

7 Aircraft with 4 Operations (**N423AE**, **N558MT**, **N445CH**, **N329GS**, **N877PA**, **N355AE**, **SKQ43**)

3 Aircraft with 5 Operations (N802WJ, N44ZF, **N135NK**)

1 Aircraft with 8 Operations (CTL68)

1 Aircraft with 10 Operations (N917MS)

1 Aircraft with 11 Operations (N208LS)

1 Aircraft with 26 Operations (SKQ31)

1 Aircraft with 40 Operations (CTL67)

1 Aircraft with 46 Operations (N414CY)

A total of **243** advisory letters were sent to aircraft operators flying during the voluntary curfew period in the month of **April** who were not identified as Med-Evac and/or other emergency flights.

High Noise Event Threshold

The high noise event threshold was developed to work with pilots in methods and techniques that could reduce aircraft noise levels in and around PDK and its residential areas. Noise Monitoring Station (NMS) 1 is located in a commercial district and is set at **96 dBA Lmax** or greater. All other monitors, NMS2, 3, & 4 are located in residential areas and are set at **87 dBA Lmax** or greater. A Total of **35** advisory letters were sent out this month for aircraft identified as Exceeding PDK's high noise event threshold.

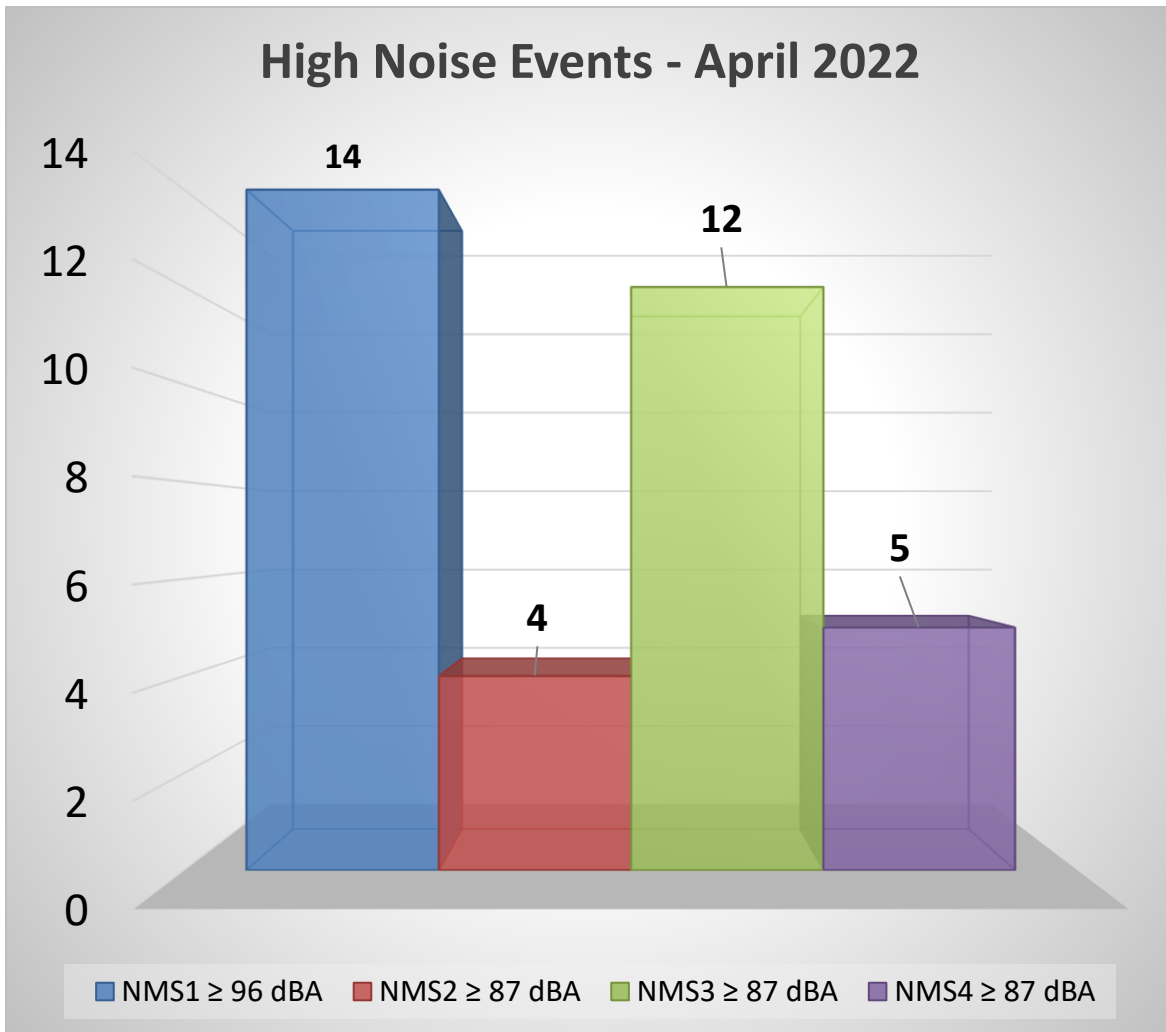

April 2022

1 Aircraft with 3 High Noise Event (N500TH)

March 2022

1 Aircraft with 4 High Noise Event (N265CM, **N329GS**)

2 Aircraft with 2 High Noise Event (N510FR, N734TJ)

Comments/Concerns?

Please visit www.pdkairport.org for airport information. You April also contact the airport about noise concerns at pdknoise@dekalbcountyga.gov or call the noise hotline at (770) 936-5442.