



Monthly Noise & Operations Report November 2023

Prepared by:
Korey Barnes
Environmental & Noise Analyst

Introduction:

DeKalb-Peachtree Airport (PDK) is located in a highly noise-sensitive area as it is surrounded by residential communities. Aircraft noise is noise pollution generated by an aircraft, and can occur during all phases of flight. For instance, while aircraft are on the ground, taxiing, operating auxiliary power units (APUs), and conducting run-ups can contribute noise pollution to the surrounding areas. While aircraft are in the air, noise pollution can occur underneath and to the sides of departure and arrival paths.

The primary goal of the **PDK Good Neighbor Program** is to serve as a community-based program with aims to reduce aircraft noise levels in the vicinity of the airport. Since its inception, the program has sought to increase awareness of airport operations and develop airport/community partnerships with the surrounding cities of Chamblee, Doraville, Dunwoody, Brookhaven, North Atlanta (including the Buckhead community), and others. The program is a multifaceted one that uses many approaches to convey information in a succinct manner.

The program strives to reduce overall aircraft noise disturbances by soliciting airport-user involvement. Community and airport participation, learning, and cooperation are the keys to the program's success.

This report provides a monthly summary of airport operations, noise disturbances, and impacts to the surrounding neighborhoods to airport users and the surrounding communities.

November 2023 Aircraft Operations:

	This Month	This Month, Last Year (November 2022)	% Change from November 2022	5-Year Average for Month
Total Operations	14,713	14,490	1.54%	13,435
Itinerant	10,307	10,238	0.67%	10,235
Local	4,406	4,252	3.62%	3,800
Voluntary Curfew Ops	361	312	15.71%	358
Prior Authorization	204	(21) Noise disturbance calls associated with these flights. (5) Voluntary curfew ops were associated with these flights.		

**Prior Authorization
(Section 6-93 Code)**

Operation

Itinerant

Local

Voluntary Curfew Ops

Aircraft certified by the FAA with a max gross take-off weight greater than 75,000 pounds

One take-off or landing. Touch-and-go counts as two operations

Non-touch-and-go (regular operations)

Operations within 20 miles of Airport

Operations that occur between the hours of 11:00 p.m. and 6:00 a.m.

November 2023 Aircraft Operations Summary

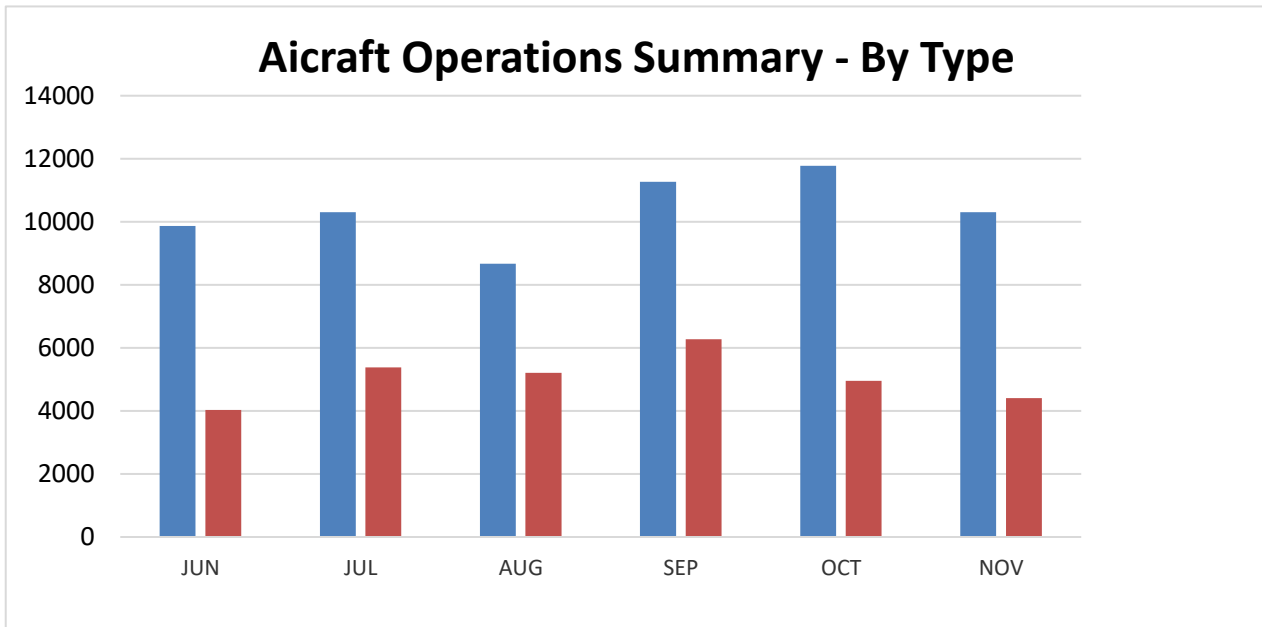
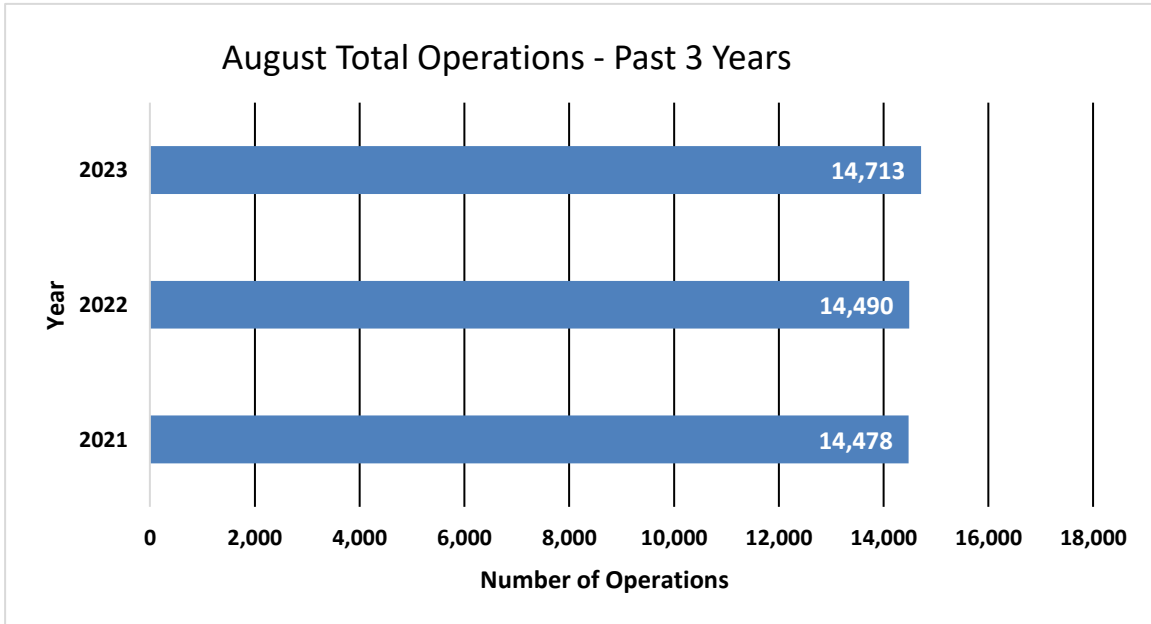

2022 Total Operations	2022 Total Operations through November 2022	Total 2023 Ops through November 2023
176,895	165,706	163,578 (-1.28%)

2023 Operations by Month				
	Itinerant	Local	Total Tower-Recorded Operations	Voluntary Curfew
JAN	8,898	4,220	13,118	290
FEB	9,065	3,890	12,955	347
MAR	10,428	5,336	15,764	431
APR	10,520	4,389	14,909	418
MAY	11,091	3,303	14,394	427
JUN	9,868	4,031	13,899	410
JUL	10,302	5,831	15,683	404
AUG	8,664	5,209	13,873	352
SEP	11,270	6,276	17,546	476
OCT	11,776	4,948	16,724	432
NOV	10,307	4,406	14,713	361
DEC				

Runway Mode of Operations – November 2023

Directional use of runways has a major effect on flight patterns and the areas affected by flight operations. Weather and wind direction generally determines runway selection. When the tower is open, the FAA Air Traffic Control Tower determines the directional use of the runways. When possible, the tower will try to keep operations on a northbound flow (takeoffs and landings to the north) for noise abatement.

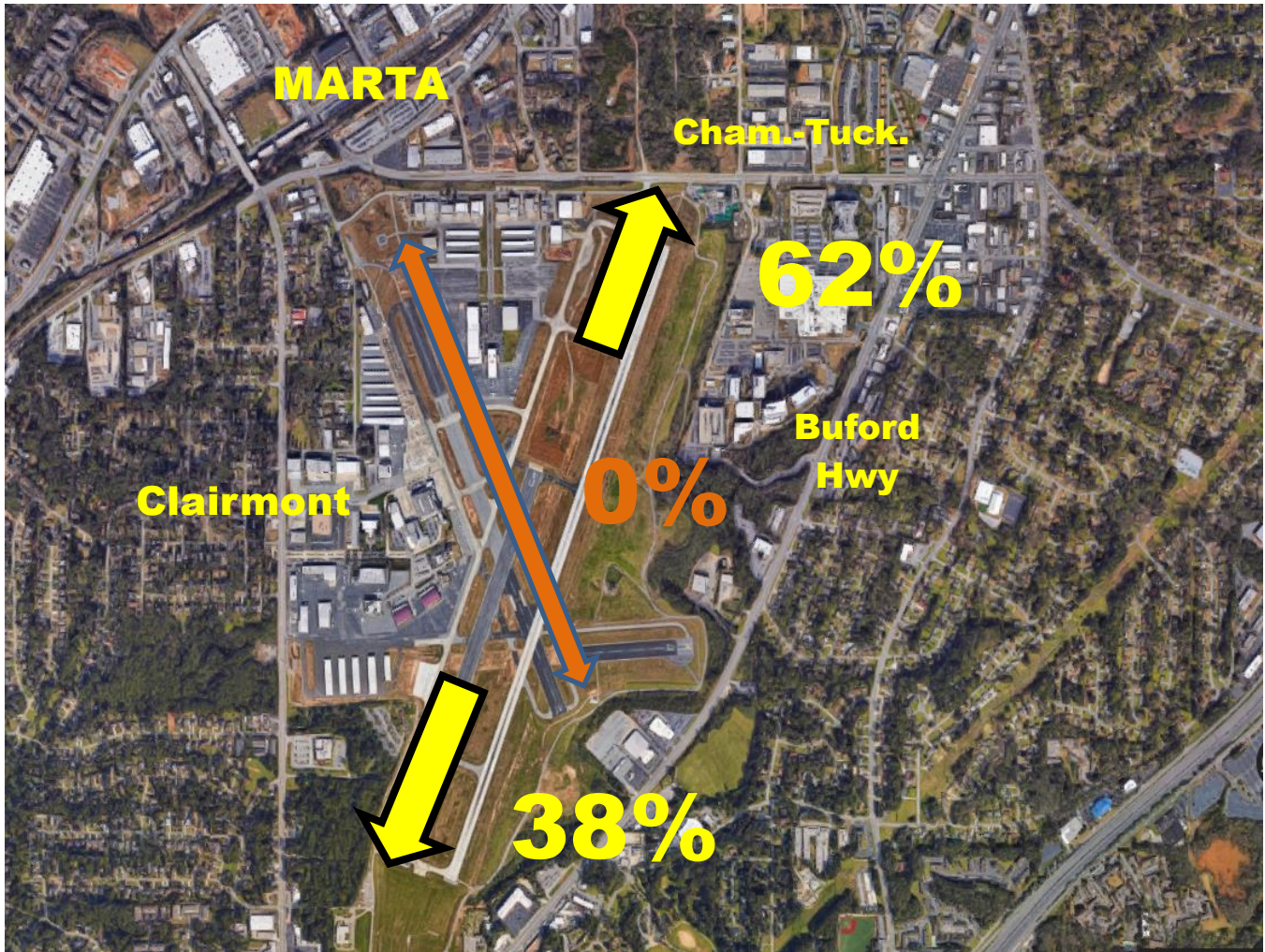

Noise Disturbance Summary

Total complaints for November 2023	Monthly Complaint Average 2023	November 2023 Complaints per Household <i>(minus top two/Households)</i>	November 2023 Complaints per Household <i>All Inclusive</i>
968	652	7.2	46.1

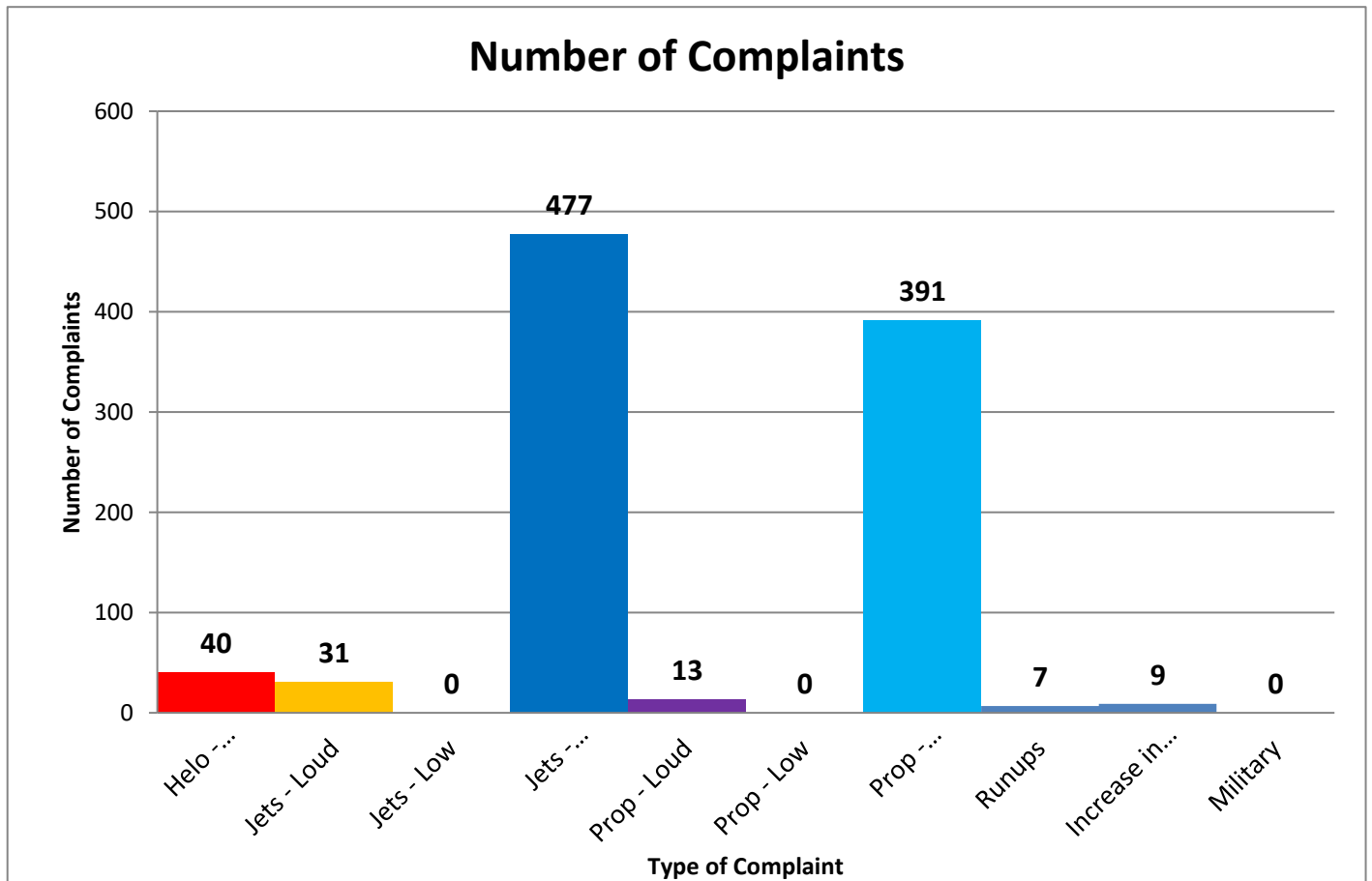

Number of Complaints by Hour

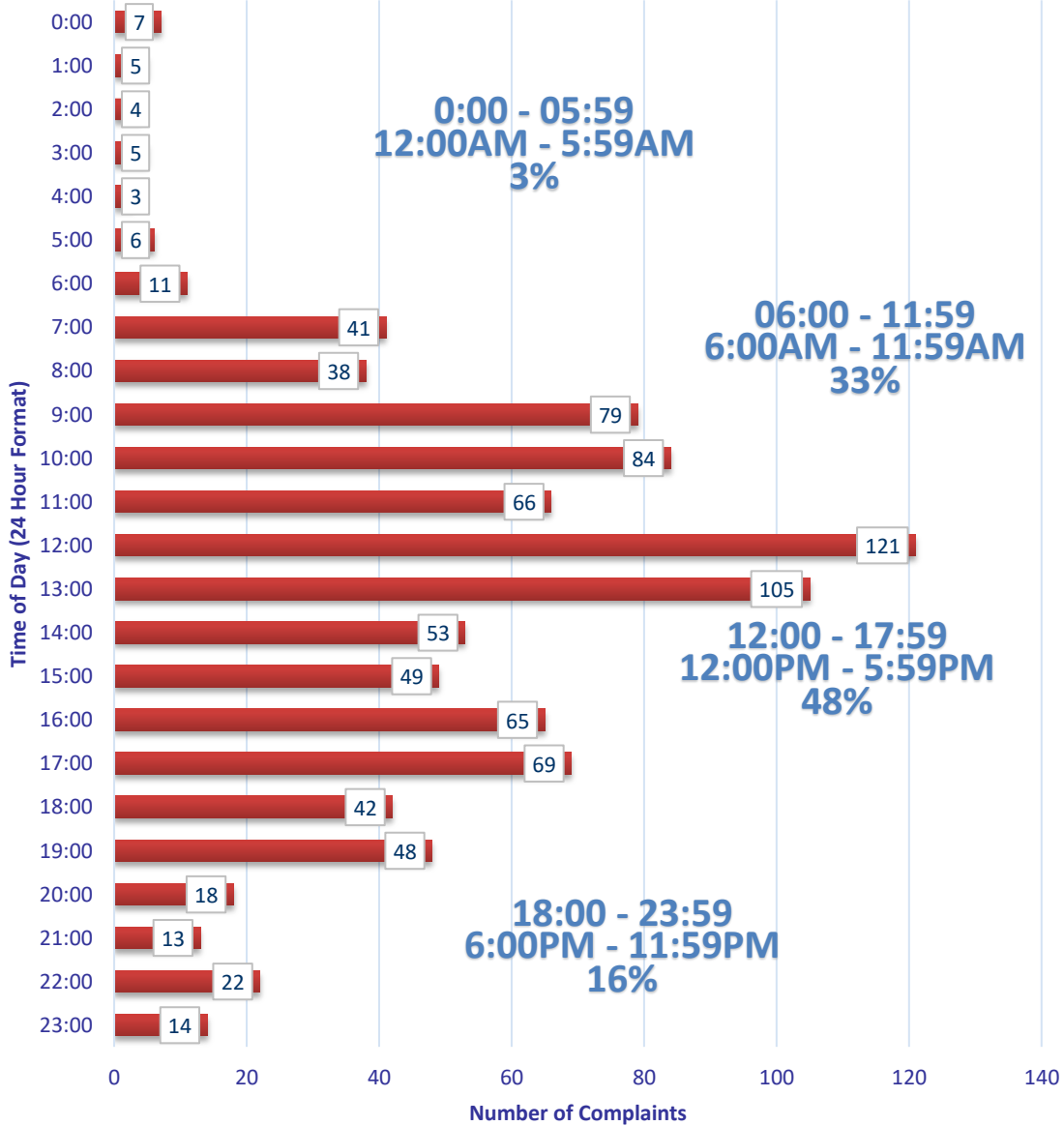

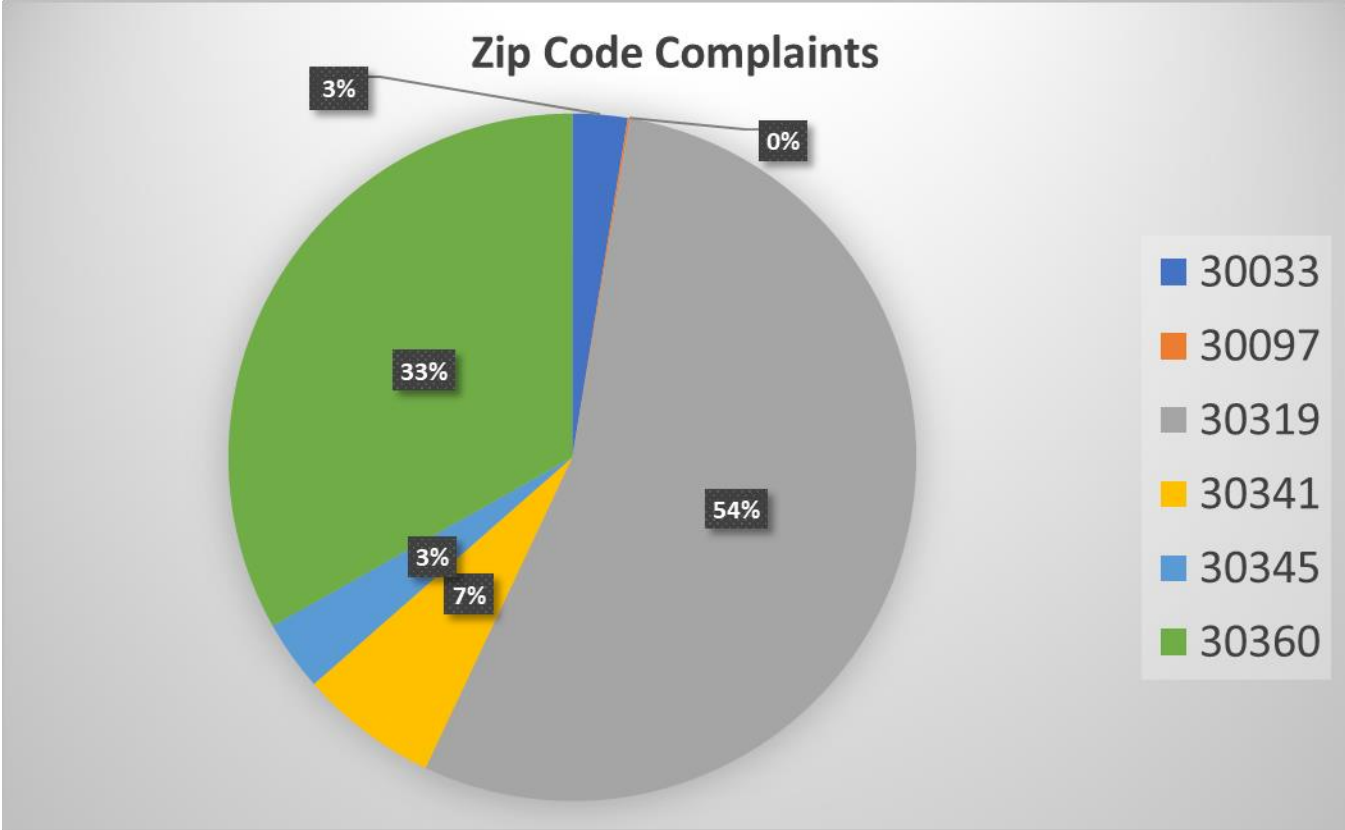

Zip Code Guide		
Zip Code	Community	% of Complaints
30319	Brookhaven	54%
30341	Chamblee - North	7%
30345	Chamblee – South	3%
30360	Dunwoody	33%
30033	Decatur	3%
30097	Johns Creek	<1%

Complaints by Caller

<i>Name</i>	<i>Address</i>	<i>City</i>	<i>Zip Code</i>	<i>Complaints</i>
Schneeberg	2707 Ashford Rd, NE	Atlanta	30319	7
Penn	30339 Skyland Dr NE	Chamblee	30341	1
Sullivan	2376 Leafmore Dr	Decatur	30033	1
Allen	1501 Woodshire Dr	Decatur	30033	5
Johnson	5200 Peachtree Rd	Atlanta	30341	25
Smith	2254 Springwood Dr	Decatur	30033	13
Hummel	2854 Greenbrook Way NE	Atlanta	30345	12
Claar	1771 Toni Way	Atlanta	30341	2
Anon-1	LaVenture Forest	Atlanta	30341	33
Tabbara	3602 Ashcroft Bend NE	Brookhaven	30319	6
Bowden	2527 Dering Pl NE	Atlanta	30345	2
Dykewicz	2486 Susaleen Ct NE	Atlanta	30345	6
Lowndes	2416 Dunwoody Hollow Dr	Dunwoody	30360	317
Townsend	2230 Tanglewood Rd	Decatur	30033	6
Havard	5405 Hoylake Ct	Duluth	30097	1
Spatafora	5009 Lakeside Dr	Atlanta	30360	4
Robinson	2586 Warwick Cir NE	Atlanta	30345	3
Kempter	2431 Skyland Way NE	Brookhaven	30319	513
Yates	1895 9th St	Atlanta	30341	1
Fox	2423 Woodacres Rd NE	Atlanta	30345	9
McKay	3222 Clairwood Ter	Atlanta	30341	1

Complaints per Commission District

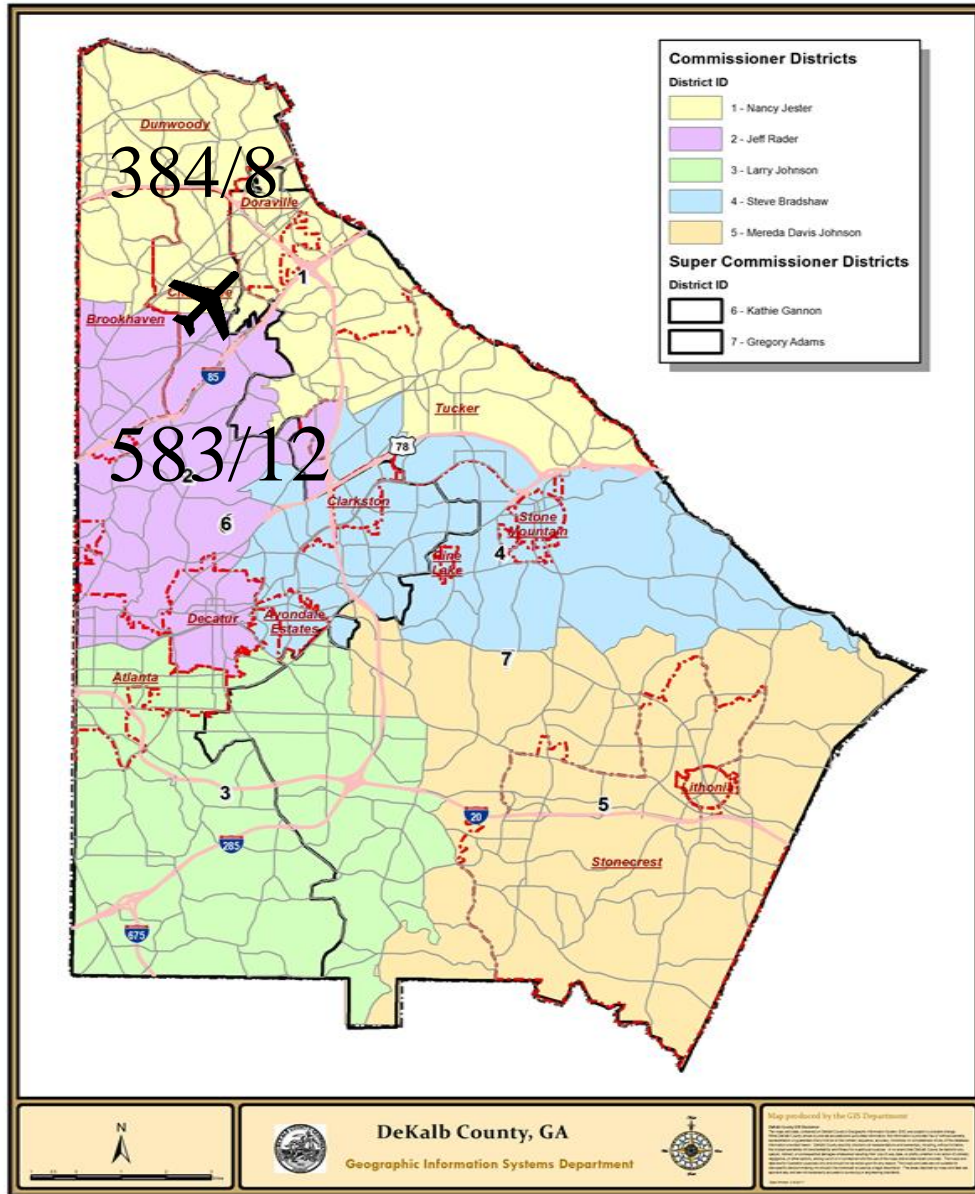

Total Number of Complaints

20/967



Total Number of Complainants

There were 1 complainant(s) outside of DeKalb County with 1 complaint(s) total.

There were 0 complainant(s) with an unknown address with 0 complaint(s) total.

Correlation Chart of Noise Complaints to Operations

Chart Legend:

-  = Complaint + high noise event
-  = Complaint + high noise + PDK curfew operation
-  = Complaint + PDK curfew operation

The airport correlated **966 (99.5%)** out of **968** complaints:

- **920 or 95.0%** of the noise complaints were found to be **Direct** correlations
- **46 or 4.8%** were **Indirect** correlations to operations
- **2 or 0.2%** were **Not Correlated**.

- **Direct** = *Linked to a specific flight operation to/from PDK over a house/monitor (NOMS or manual correlation).*
- **Indirect** = **Not linked to a specific flight operation** (take-off thrust, reverse thrust; maintenance run-ups) **OR** flight operation **not originating or terminating at PDK**.
- **Not correlated** = *There was no noise event and/or aircraft track based on either NOMS correlation or manual research.*

Definitions:

NOMS: Noise and Operations Monitoring System

Op Type: Operation; Approach, Departure, or Overflight

Name: Name of Complainant

Offense Start: Date/Time of offense to complainant

Flight ID: Tail number of aircraft or military call sign

Flight Time: Actual Date/Time of correlated offense

NMS: Noise Monitoring Station

Rwy: Runway

LMAX: Maximum A-weighted sound level for a given event

Please contact: *Korey Barnes, Airport Noise and Environmental Analyst*, for more information regarding the PDK Good Neighbor Program at (770) 936-5440 or kbarnes@dekalbcountyga.gov.

PDK maintains a **hotline** that permits residents to report noise concerns by dialing: **(770) 936-5442** or e-mailing: pdknoise@dekalbcountyga.gov

Name	Offense Time	Flight Time	RWY	Ops	Aircraft Type	Aircraft ID	NMS	Lmax
Dykewicz	11/1/2023 2:34	11/1/2023 2:27	UNK	O	EC45	N445CH	NMS04	70.9
Lowndes	11/1/2023 8:26	11/1/2023 8:16	03R	D	C25B	MAD406		
Lowndes	11/1/2023 9:48	11/1/2023 9:31	03R	D	C25M	N797BK		
Lowndes	11/1/2023 9:51	11/1/2023 9:31	03R	D	C25M	N797BK		
Lowndes	11/1/2023 10:31	11/1/2023 10:24	03R	D	PC12	N444YG		
Lowndes	11/1/2023 10:32	11/1/2023 10:24	03R	D	PC12	N444YG		
Lowndes	11/1/2023 10:40	11/1/2023 10:33	03R	D	PAY2	N410CA		
Lowndes	11/1/2023 10:41	11/1/2023 10:33	03R	D	PAY2	N410CA		
Lowndes	11/1/2023 15:19	11/1/2023 15:18	UNK	D	UNKN	UNKNOWN		
Lowndes	11/1/2023 15:42	11/1/2023 15:23	03R	D	HDJT	TMB193		
Lowndes	11/1/2023 16:57	11/1/2023 16:49	03R	D	C25B	N850CP		
Lowndes	11/1/2023 16:58	11/1/2023 16:49	03R	D	C25B	N850CP		
Lowndes	11/1/2023 18:32	11/1/2023 18:04	UNK	O	R44	N715KF		
Lowndes	11/1/2023 18:33	11/1/2023 18:04	UNK	O	R44	N715KF		
Lowndes	11/1/2023 18:34	11/1/2023 18:04	UNK	O	R44	N715KF		
Lowndes	11/2/2023 2:22	11/2/2023 2:44	21L	A	C208	N414CY		
Anon-1	11/2/2023 2:26	11/2/2023 2:10	03R	D	LJ35	N361PJ		
Lowndes	11/2/2023 10:27	11/2/2023 10:22	03R	D	BE40	DPJ489		
Lowndes	11/2/2023 10:39	11/2/2023 10:33	03R	D	PA46	N647SJ		
Lowndes	11/2/2023 10:52	11/2/2023 10:58	03L	D	GLSP	N678DS		
Lowndes	11/2/2023 11:05	11/2/2023 10:58	03L	D	GLSP	N678DS		
Lowndes	11/2/2023 11:15	11/2/2023 10:58	03L	D	GLSP	N678DS		
Anon-1	11/2/2023 11:42	11/2/2023 11:37	03R	D	E55P	N277RW		
Lowndes	11/2/2023 11:55	11/2/2023 12:03	03R	A	E55P	LXJ390		
Lowndes	11/2/2023 13:35	11/2/2023 13:20	03L	D	SR22	N522V		

Lowndes	11/2/2023 14:17	11/2/2023 14:03	03R	D	C25B	MAD406		
Schneeberg	11/2/2023 14:52	11/2/2023 14:58	03L	T	C172	N2108L		
Schneeberg	11/2/2023 14:52	11/2/2023 14:58	03L	T	C172	N2108L		
Sullivan	11/2/2023 15:35	11/2/2023 15:40	03R	A	S22T	N263TC		
Lowndes	11/2/2023 15:44	11/2/2023 15:43	03R	D	C700	EJA809		
Lowndes	11/2/2023 15:50	11/2/2023 15:43	03R	D	C700	EJA809		
Lowndes	11/2/2023 15:54	11/2/2023 15:46	03R	D	C700	EJA824		
Lowndes	11/2/2023 15:55	11/2/2023 15:46	03R	D	C700	EJA824		
Lowndes	11/2/2023 16:29	11/2/2023 16:33	03L	T	F33A	N7218H		
Lowndes	11/2/2023 16:38	11/2/2023 16:31	03R	D	C510	N510MH		
Lowndes	11/2/2023 19:36	11/2/2023 19:21	03R	D	CL35	EJA760		
Lowndes	11/2/2023 19:36	11/2/2023 19:21	03R	D	CL35	EJA760		
Townsend	11/2/2023 19:38	11/2/2023 19:49	03R	A	CL60	N444KM		
Anon-1	11/2/2023 23:30	11/2/2023 23:35	21L	A	GLF4	KPO495		
Anon-1	11/3/2023 5:20	11/3/2023 5:17	03R	D	G280	N270PC		
Lowndes	11/3/2023 8:40	11/3/2023 8:30	UNK	O	SR20	N372DC		
Lowndes	11/3/2023 8:43	11/3/2023 8:38	03R	D	G150	N428JD		
Lowndes	11/3/2023 8:53	11/3/2023 8:44	03R	D	BE58	N3867G		
Allen	11/3/2023 8:54	11/3/2023 8:59	03R	A	E55P	LXJ375		
Lowndes	11/3/2023 9:13	11/3/2023 9:07	03R	D	E55P	N400TE		
Lowndes	11/3/2023 10:32	11/3/2023 10:23	03R	D	PC12	N539PE		
Lowndes	11/3/2023 14:02	11/3/2023 13:57	03R	D	H25B	N752NS		
Lowndes	11/3/2023 14:12	11/3/2023 14:02	03R	D	C25A	OLV788		
Lowndes	11/3/2023 16:39	11/3/2023 16:16	03R	D	C56X	N748W		
Lowndes	11/3/2023 16:41	11/3/2023 16:16	03R	D	C56X	N748W		
Lowndes	11/3/2023 16:51	11/3/2023 16:47	03R	D	PC24	N84KE		

Lowndes	11/3/2023 20:58	11/3/2023 20:57	03R	D	C25B	N90KM		
Anon-1	11/3/2023 23:15	11/3/2023 23:33	9R	A	E135	N926FM		
Anon-1	11/3/2023 23:41	11/3/2023 23:37	03R	A	EC30	N728AM		
Anon-1	11/4/2023 4:15	11/4/2023 4:16	03R	A	PC12	SKQ31		
Anon-1	11/4/2023 4:57	11/4/2023 4:54	03R	D	PC12	SKQ31		
Lowndes	11/4/2023 10:21	11/4/2023 10:10	03L	T	P28A	N703CA		
Havard	11/4/2023 10:39	11/4/2023 10:36	03L	T	C172	N3925Q		
Lowndes	11/4/2023 10:42	11/4/2023 10:36	03L	T	C172	N3925Q		
Spatofora	11/4/2023 17:25	11/4/2023 17:11	03L	D	C172	N1644E		
Townsend	11/4/2023 18:29	11/4/2023 18:33	03R	A	PC12	N72SE		
Lowndes	11/4/2023 19:15	11/4/2023 19:00	03R	D	FA50	N50HN		
Lowndes	11/4/2023 19:17	11/4/2023 19:00	03R	D	FA50	N50HN		
Johnson	11/4/2023 19:38	11/4/2023 19:40	21R	A	R44	N543BZ		
Johnson	11/4/2023 21:18	11/4/2023 21:18	03R	A	C56X	N100YB		
Dykewicz	11/5/2023 2:09	11/5/2023 2:05	UNK	O	EC45	N445CH		
Robinson	11/5/2023 6:49	11/5/2023 6:45	03L	D	P28A	N84400		
Lowndes	11/5/2023 6:50	11/5/2023 6:43	03R	D	F2TH	N1925		
Lowndes	11/5/2023 6:58	11/5/2023 6:43	03R	D	F2TH	N1925		
Lowndes	11/5/2023 9:21	11/5/2023 9:09	03R	D	S22T	N626RF		
Lowndes	11/5/2023 9:21	11/5/2023 9:09	03R	D	S22T	N626RF		
Lowndes	11/5/2023 9:26	11/5/2023 9:09	03R	D	S22T	N626RF		
Lowndes	11/5/2023 9:52	11/5/2023 9:36	03R	D	PRM1	N230WP		
Lowndes	11/5/2023 12:41	11/5/2023 12:13	03R	D	E55P	LXJ388		
Tabbara	11/5/2023 17:45	11/5/2023 17:24	03L	T	P28A	N1080H		
Lowndes	11/5/2023 17:57	11/5/2023 17:41	03R	D	CL35	EJA787		
Lowndes	11/5/2023 17:57	11/5/2023 17:41	03R	D	CL35	EJA787		
Lowndes	11/5/2023 17:58	11/5/2023 17:41	03R	D	CL35	EJA787		
Lowndes	11/5/2023 18:01	11/5/2023 17:57	03R	D	GLF4	N998GP		

Lowndes	11/5/2023 18:04	11/5/2023 17:57	03R	D	GLF4	N998GP		
Fox	11/5/2023 21:25	11/5/2023 21:20	03R	D	BE40	N442GJ	NMS03	68.8
Anon-1	11/5/2023 21:42	11/5/2023 21:28	UNK	O	B407	N407LS		
Anon-1	11/5/2023 23:09	11/5/2023 23:03	16	D	B407	N407LS		
Anon-1	11/6/2023 2:59	11/6/2023 3:04	UNK	O	EC30	N382AM		
Dykewicz	11/6/2023 3:30	11/6/2023 3:29	21L	D	C208	N208LS		
Lowndes	11/6/2023 10:07	11/6/2023 9:58	03R	D	C56X	N721WR		
Lowndes	11/6/2023 10:17	11/6/2023 9:55	03R	D	E55P	EJA310		
Lowndes	11/6/2023 11:30	11/6/2023 11:21	03L	D	S22T	N651CP		
Lowndes	11/6/2023 12:21	11/6/2023 12:10	03R	D	AC50	CTL357		
Schneeberg	11/6/2023 16:36	11/6/2023 16:34	UNK	D	B06	N46CL		
Schneeberg	11/6/2023 16:36	11/6/2023 16:34	UNK	D	B06	N46CL		
Johnson	11/6/2023 17:54	11/6/2023 17:59	21R	A	P28A	CXK636		
Kempter	11/6/2023 20:06	11/6/2023 20:16	21R	A	SR20	N102GG		
Kempter	11/6/2023 20:09	11/6/2023 20:04	21L	D	F900	N621MD	NMS03	67.7
Kempter	11/6/2023 21:27	11/6/2023 21:23	21L	D	GLEX	N143QS	NMS03	83.4
Fox	11/6/2023 22:15	11/6/2023 22:09	21L	D	H25B	ECJ72	NMS03	81.7
Kempter	11/6/2023 22:31	11/6/2023 22:22	21R	D	S22T	N24GK	NMS03	67.1
Dykewicz	11/7/2023 4:03							
Kempter	11/7/2023 7:38	11/7/2023 7:31	21R	T	C24R	N18841		
Johnson	11/7/2023 8:27	11/7/2023 8:28	21L	D	CL30	N2425		
Hummel	11/7/2023 10:42	11/7/2023 10:35	21R	D	UNKN	N318BX		
Lowndes	11/7/2023 11:56	11/7/2023 12:03	21R	A	P28A	N84400		
Kempter	11/7/2023 12:13	11/7/2023 11:58	21R	T	P28A	N11CA		
Kempter	11/7/2023 12:18	11/7/2023 11:58	21R	T	P28A	N11CA		
Lowndes	11/7/2023	11/7/2023	21L	A	C68A	EJA502		

	12:20	12:31						
Kempter	11/7/2023 12:21	11/7/2023 12:11	21R	D	P28A	N1080H		
Kempter	11/7/2023 12:21	11/7/2023 12:11	21R	D	P28A	N1080H		
Kempter	11/7/2023 12:22	11/7/2023 12:11	21R	D	P28A	N1080H		
Kempter	11/7/2023 12:23	11/7/2023 12:11	21R	D	P28A	N1080H		
Lowndes	11/7/2023 12:23	11/7/2023 12:29	21L	A	S22T	N921JP		
Kempter	11/7/2023 12:24	11/7/2023 12:11	21R	D	P28A	N1080H		
Kempter	11/7/2023 12:25	11/7/2023 12:11	21R	D	P28A	N1080H		
Kempter	11/7/2023 12:26	11/7/2023 12:11	21R	D	P28A	N1080H		
Kempter	11/7/2023 12:28	11/7/2023 12:23	21R	D	P28A	N84400		
Kempter	11/7/2023 12:29	11/7/2023 12:23	21R	D	P28A	N84400		
Kempter	11/7/2023 12:30	11/7/2023 12:23	21R	D	P28A	N84400		
Kempter	11/7/2023 12:31	11/7/2023 12:23	21R	D	P28A	N84400		
Kempter	11/7/2023 12:32	11/7/2023 12:23	21R	D	P28A	N84400		
Lowndes	11/7/2023 12:32	11/7/2023 12:23	21R	D	P28A	N84400		
Kempter	11/7/2023 12:33	11/7/2023 12:05	UNK	O	DA40	N333WF		
Lowndes	11/7/2023 12:33	11/7/2023 12:23	21R	D	P28A	N84400		
Kempter	11/7/2023 12:35	11/7/2023 12:05	UNK	O	DA40	N333WF		
Kempter	11/7/2023 12:36	11/7/2023 12:27	21L	D	C56X	N72SG	NMS03	70.8
Kempter	11/7/2023 12:41	11/7/2023 12:39	21L	T	P28A	N32440	NMS03	69
Kempter	11/7/2023 12:42	11/7/2023 12:39	21L	T	P28A	N32440	NMS03	69
Kempter	11/7/2023 12:47	11/7/2023 12:39	21R	T	C172	N7784G		
Kempter	11/7/2023 12:49	11/7/2023 12:39	21R	T	C172	N7784G		
Kempter	11/7/2023 12:51	11/7/2023 12:39	21R	T	C172	N7784G		

Kempter	11/7/2023 12:53	11/7/2023 12:39	21R	T	C172	N7784G		
Kempter	11/7/2023 12:54	11/7/2023 12:39	21R	T	C172	N7784G		
Kempter	11/7/2023 12:58	11/7/2023 12:47	21L	D	C501	N3WT	NMS03	77.7
Lowndes	11/7/2023 12:59	11/7/2023 12:51	UNK	O	UNKN	LAC5976		
Hummel	11/7/2023 13:43	11/7/2023 13:47	UNK	T	B06	N5QV		
Hummel	11/7/2023 13:50	11/7/2023 13:47	UNK	T	B06	N5QV		
Hummel	11/7/2023 13:57	11/7/2023 13:44	21L	D	TBM8	N226RA		
Kempter	11/7/2023 18:27	11/7/2023 18:18	21L	D	LJ45	N12VQ		
Kempter	11/7/2023 18:30	11/7/2023 18:22	21L	D	GLEX	EJA164		
Kempter	11/7/2023 18:32	11/7/2023 18:22	21L	D	GLEX	EJA164		
Kempter	11/7/2023 20:39	11/7/2023 20:26	21R	D	C172	EPI386		
Kempter	11/7/2023 22:32	11/7/2023 22:25	21L	D	B350	N6HU		
Kempter	11/7/2023 23:29	11/7/2023 23:22	21L	D	C182	N9212G	NMS03	71.6
Kempter	11/7/2023 23:49	11/7/2023 23:42	21L	D	GLF5	N33055		
Kempter	11/8/2023 6:35	11/8/2023 6:20	03R	D	P28A	CXK636	NMS03	77.7
Kempter	11/8/2023 6:38	11/8/2023 6:20	03R	D	P28A	CXK636	NMS03	77.7
Kempter	11/8/2023 6:46	11/8/2023 6:38	21R	D	C172	N885GT		
Kempter	11/8/2023 6:53	11/8/2023 6:46	21L	D	PA46	N1921J	NMS03	71.1
Kempter	11/8/2023 7:00	11/8/2023 6:56	21L	D	GL5T	EJA123	NMS03	80.7
Kempter	11/8/2023 7:16	11/8/2023 7:01	21R	D	C172	N745DC		
Kempter	11/8/2023 7:18	11/8/2023 7:09	21R	D	P28A	N6919J		
Kempter	11/8/2023 7:20	11/8/2023 7:04	21R	D	BE36	N69GD	NMS03	77.3
Kempter	11/8/2023 7:21	11/8/2023 7:09	21R	T	P28A	N84400		
Kempter	11/8/2023 7:23	11/8/2023 7:12	21R	D	P28A	N11CA		
Kempter	11/8/2023 7:24	11/8/2023 7:12	21R	D	P28A	N11CA		
Kempter	11/8/2023 7:24	11/8/2023 7:12	21R	D	P28A	N11CA		
Kempter	11/8/2023 7:25	11/8/2023 7:21	21R	D	C182	N403SW	NMS03	69.9
Kempter	11/8/2023 7:26	11/8/2023 7:21	21R	D	C182	N403SW	NMS03	69.9
Kempter	11/8/2023 9:12	11/8/2023 9:03	21L	D	BE40	DPJ495	NMS03	79.1
Kempter	11/8/2023 9:18	11/8/2023 8:57	21R	D	P28A	N1080H		
Kempter	11/8/2023 9:26	11/8/2023 9:11	21R	D	P28A	N11CA		

Fox	11/8/2023 10:27	11/8/2023 10:23	21L	D	C525	N28QA	NMS03	78
Kempter	11/8/2023 12:32	11/8/2023 12:22	21R	T	C172	N623KW		
Kempter	11/8/2023 12:47	11/8/2023 12:37	21L	D	FA7X	LXLMS		
Lowndes	11/8/2023 12:48	11/8/2023 12:39	UNK	O	C130	COBB21		
Kempter	11/8/2023 12:48	11/8/2023 12:46	21R	D	P28A	N8273V	NMS03	79.5
Lowndes	11/8/2023 12:48	11/8/2023 12:39	UNK	O	C130	COBB21		
Kempter	11/8/2023 12:51	11/8/2023 12:36	21R	T	BT36	N3197M		
Lowndes	11/8/2023 12:52	11/8/2023 12:39	UNK	O	C130	COBB21		
Lowndes	11/8/2023 12:57	11/8/2023 12:37	UNK	O	C130	COBB11		
Kempter	11/8/2023 12:58	11/8/2023 12:43	21R	D	P28A	N703CA		
Kempter	11/8/2023 12:59	11/8/2023 12:43	21R	D	P28A	N703CA		
Kempter	11/8/2023 13:37	11/8/2023 13:34	21R	T	UNKN	N545GB	NMS03	70.1
Kempter	11/8/2023 13:42	11/8/2023 13:28	21R	D	P28A	N1080H		
Kempter	11/8/2023 13:46	11/8/2023 13:36	21R	D	C172	N7784G		
Kempter	11/8/2023 13:48	11/8/2023 13:36	21R	D	C172	N7784G		
Kempter	11/8/2023 13:51	11/8/2023 13:44	21R	D	P28A	N703CA		
Kempter	11/8/2023 13:52	11/8/2023 13:44	21R	D	P28A	N703CA		
Kempter	11/8/2023 13:54	11/8/2023 13:46	21R	D	C172	N314GT		
Kempter	11/8/2023 13:55	11/8/2023 13:46	21R	D	C172	N314GT		
Kempter	11/8/2023 14:00	11/8/2023 13:52	21L	D	M600	N78RM		
Kempter	11/8/2023 14:02	11/8/2023 13:55	21L	T	C162	N5204U		
Kempter	11/8/2023 14:10	11/8/2023 14:01	21L	D	PAY1	N2552Y	NMS03	66.7
Kempter	11/8/2023 14:12	11/8/2023 13:51	21R	T	UNKN	N7339M		
Kempter	11/8/2023	11/8/2023	21R	T	UNKN	N7339M		

	14:13	13:51						
Lowndes	11/8/2023 14:17	11/8/2023 14:25	21R	A	BT36	N3197M		
Lowndes	11/8/2023 14:19	11/8/2023 14:25	21R	A	BT36	N3197M		
Kempter	11/8/2023 14:32	11/8/2023 14:31	21L	D	UNKN	C2310		
Kempter	11/8/2023 14:38	11/8/2023 14:27	21L	D	B350	GAJ848		
Kempter	11/8/2023 14:42	11/8/2023 14:30	21L	D	BE20	CTE491	NMS03	68.8
Kempter	11/8/2023 14:47	11/8/2023 14:39	21R	D	F33A	N983GT		
Kempter	11/8/2023 15:43	11/8/2023 15:43	UNK	D	UNKN	UNKNOWN		
Schneeberg	11/8/2023 16:08	11/8/2023 16:17	21R	A	BT36	N216R		
Kempter	11/8/2023 17:52	11/8/2023 17:22	21R	D	C172	N7784G		
Kempter	11/8/2023 17:56	11/8/2023 17:38	21R	D	RV6	N856RH	NMS03	71.4
Kempter	11/8/2023 18:00	11/8/2023 17:38	21R	D	RV6	N856RH	NMS03	71.4
Kempter	11/8/2023 18:00	11/8/2023 17:38	21R	D	RV6	N856RH	NMS03	71.4
Kempter	11/8/2023 18:08	11/8/2023 17:53	21R	D	C172	N623KW		
Kempter	11/8/2023 18:09	11/8/2023 17:53	21R	D	C172	N623KW		
Kempter	11/8/2023 18:10	11/8/2023 17:53	21R	D	C172	N623KW		
Kempter	11/8/2023 18:14	11/8/2023 18:07	21R	D	UNKN	N7339M		
Kempter	11/8/2023 18:18	11/8/2023 18:07	21R	D	UNKN	N7339M		
Kempter	11/8/2023 18:20	11/8/2023 18:07	21R	D	UNKN	N7339M		
Kempter	11/8/2023 18:21	11/8/2023 18:07	21R	D	UNKN	N7339M		
Kempter	11/8/2023 18:22	11/8/2023 18:21	21L	D	LJ60	N614SG	NMS03	72.4
Kempter	11/8/2023 18:27	11/8/2023 18:21	21L	D	LJ60	N614SG	NMS03	72.4
Kempter	11/8/2023 18:32	11/8/2023 18:31	21L	D	EA50	N77TE	NMS03	68.4
Kempter	11/8/2023 18:41	11/8/2023 18:30	21R	D	C172	N161GT		

Kempter	11/8/2023 18:49	11/8/2023 18:30	21R	D	C172	N161GT		
Kempter	11/8/2023 19:00	11/8/2023 19:01	21L	A	G280	N686BE		
Kempter	11/8/2023 19:04	11/8/2023 18:47	21R	D	C172	N2108L		
Kempter	11/8/2023 19:09	11/8/2023 18:47	21R	D	C172	N2108L		
Kempter	11/8/2023 19:14	11/8/2023 18:47	21R	D	C172	N2108L		
Kempter	11/8/2023 19:19	11/8/2023 19:06	21L	D	C172	N623KW	NMS03	78.7
Kempter	11/8/2023 19:20	11/8/2023 19:06	21L	D	C172	N623KW	NMS03	78.7
Kempter	11/8/2023 19:24	11/8/2023 19:06	21L	D	C172	N623KW	NMS03	78.7
Kempter	11/8/2023 19:31	11/8/2023 19:26	21L	D	BE20	N332CA	NMS03	75.5
Kempter	11/8/2023 19:34	11/8/2023 19:26	21L	D	C650	N623PM		
Kempter	11/8/2023 19:38	11/8/2023 19:26	21L	D	G280	N686BE	NMS03	80.1
Kempter	11/8/2023 19:44	11/8/2023 19:39	21L	D	C25C	ASZ13	NMS03	70.5
Kempter	11/8/2023 20:40	11/8/2023 20:33	21R	D	C182	N9212G	NMS03	73.4
Kempter	11/8/2023 21:45	11/8/2023 21:32	21R	D	C172	N623KW		
Anon-1	11/8/2023 22:38	11/8/2023 22:37	21L	D	GLF4	N889CG		
Kempter	11/8/2023 22:38	11/8/2023 22:37	21L	D	GLF4	N889CG		
Kempter	11/8/2023 22:42	11/8/2023 22:46	UNK	A	F2TH	RNI218	NMS03	71.4
Kempter	11/8/2023 22:54	11/8/2023 22:45	21L	D	LJ35	N361PJ	NMS03	71.2
Lowndes	11/9/2023 8:54	11/9/2023 8:51	UNK	O	EC30	N910U		
Lowndes	11/9/2023 9:29	11/9/2023 9:35	21L	T	C182	N403SW		
Lowndes	11/9/2023 11:54	11/9/2023 11:59	21R	A	P28R	N674DT		
Lowndes	11/9/2023 12:45	11/9/2023 12:58	21L	A	FA7X	N143RE		
Lowndes	11/9/2023 13:25	11/9/2023 13:23	21L	A	FA50	N7LW		
Lowndes	11/9/2023 13:34	11/9/2023 13:40	21L	A	C501	N3WT		

Lowndes	11/9/2023 15:19	11/9/2023 15:26	21L	A	FA8X	KOC02		
Lowndes	11/9/2023 16:24	11/9/2023 16:28	21L	A	CL30	VJA578		
Lowndes	11/9/2023 17:24	11/9/2023 16:57	21R	D	B36T	N23VS		
Anon-1	11/9/2023 22:42	11/9/2023 22:47	21L	A	LJ60	N320AC		
Anon-1	11/9/2023 23:17	11/9/2023 23:09	21L	D	BE20	CTE585		
Kempter	11/10/2023 8:22	11/10/2023 8:09	21R	D	P28A	CXK350		
Kempter	11/10/2023 8:24	11/10/2023 8:09	21R	D	P28A	CXK350		
Kempter	11/10/2023 8:25	11/10/2023 8:09	21R	D	P28A	CXK350		
Kempter	11/10/2023 8:26	11/10/2023 8:09	21R	D	P28A	CXK350		
Kempter	11/10/2023 8:37	11/10/2023 8:24	21R	D	SR20	N102GG	NMS03	68.4
Kempter	11/10/2023 8:38	11/10/2023 8:24	21R	D	SR20	N102GG	NMS03	68.4
Kempter	11/10/2023 8:40	11/10/2023 8:24	21R	D	SR20	N102GG	NMS03	68.4
Kempter	11/10/2023 8:54	11/10/2023 8:47	21L	D	C55B	N989AB	NMS03	82.1
Kempter	11/10/2023 8:57	11/10/2023 8:51	21L	D	E55P	EJA336	NMS03	79.5
Kempter	11/10/2023 8:58	11/10/2023 8:51	21L	D	E55P	EJA336	NMS03	79.5
Kempter	11/10/2023 9:04	11/10/2023 8:44	21R	T	P28A	CXK274		
Kempter	11/10/2023 9:09	11/10/2023 8:44	21R	T	P28A	CXK274		
Kempter	11/10/2023 9:13	11/10/2023 8:44	21R	T	P28A	CXK274		
Kempter	11/10/2023 9:15	11/10/2023 9:03	21L	D	C750	FTH978		
Kempter	11/10/2023 9:16	11/10/2023 9:02	21L	D	SR20	N434BZ	NMS03	74.5
Kempter	11/10/2023 9:18	11/10/2023 9:02	21L	D	SR20	N434BZ	NMS03	74.5
Kempter	11/10/2023 9:20	11/10/2023 9:01	21R	D	C182	N403SW		
Kempter	11/10/2023 9:22	11/10/2023 9:01	21R	D	C182	N403SW		
Kempter	11/10/2023	11/10/2023	21R	D	C182	N403SW		

	9:22	9:01						
Kempter	11/10/2023 9:24	11/10/2023 9:01	21R	D	C182	N403SW		
Kempter	11/10/2023 9:25	11/10/2023 9:20	21L	D	S22T	N261WT	NMS03	71
Kempter	11/10/2023 9:25	11/10/2023 9:20	21L	D	S22T	N261WT	NMS03	71
Kempter	11/10/2023 9:27	11/10/2023 9:15	21R	T	BE36	N422AT	NMS03	68.3
Kempter	11/10/2023 9:29	11/10/2023 9:15	21R	T	BE36	N422AT	NMS03	68.3
Kempter	11/10/2023 9:30	11/10/2023 9:15	21R	T	BE36	N422AT	NMS03	68.3
Kempter	11/10/2023 9:30	11/10/2023 9:15	21R	T	BE36	N422AT	NMS03	68.3
Kempter	11/10/2023 9:34	11/10/2023 9:31	21L	D	C56X	N900AD	NMS03	78.2
Kempter	11/10/2023 9:35	11/10/2023 9:31	21L	D	C56X	N900AD	NMS03	78.2
Kempter	11/10/2023 9:35	11/10/2023 9:31	21L	D	C56X	N900AD	NMS03	78.2
Kempter	11/10/2023 9:37	11/10/2023 9:30	21R	D	UNKN	N7339M		
Kempter	11/10/2023 9:38	11/10/2023 9:30	21R	D	UNKN	N7339M		
Kempter	11/10/2023 9:39	11/10/2023 9:30	21R	D	UNKN	N7339M		
Kempter	11/10/2023 9:40	11/10/2023 9:30	21R	D	UNKN	N7339M		
Kempter	11/10/2023 9:41	11/10/2023 9:30	21R	D	UNKN	N7339M		
Kempter	11/10/2023 9:43	11/10/2023 9:30	21R	D	UNKN	N7339M		
Kempter	11/10/2023 9:45	11/10/2023 9:36	21R	D	P28A	N11CA		
Kempter	11/10/2023 9:46	11/10/2023 9:36	21R	D	P28A	N11CA		
Kempter	11/10/2023 9:47	11/10/2023 9:38	21R	D	SR20	N225RP		
Kempter	11/10/2023 10:19	11/10/2023 10:06	21L	D	GLF4	SJE78	NMS03	78.4
Kempter	11/10/2023 10:22	11/10/2023 10:06	21L	D	GLF4	SJE78	NMS03	78.4
Kempter	11/10/2023 10:36	11/10/2023 10:27	21R	D	SR22	N591GT		
Kempter	11/10/2023 10:36	11/10/2023 10:27	21R	D	SR22	N591GT		

Kempter	11/10/2023 10:37	11/10/2023 10:27	21R	D	SR22	N591GT		
Kempter	11/10/2023 10:38	11/10/2023 10:27	21R	D	SR22	N591GT		
Kempter	11/10/2023 10:39	11/10/2023 10:27	21R	D	SR22	N591GT		
Kempter	11/10/2023 10:45	11/10/2023 10:35	21R	D	UNKN	N526HD		
Kempter	11/10/2023 10:49	11/10/2023 10:35	21R	D	UNKN	N526HD		
Kempter	11/10/2023 10:49	11/10/2023 10:35	21R	D	UNKN	N526HD		
Kempter	11/10/2023 10:59	11/10/2023 10:44	21L	D	S22T	N631JM	NMS03	73.9
Kempter	11/10/2023 11:00	11/10/2023 10:44	21L	D	S22T	N631JM	NMS03	73.9
Kempter	11/10/2023 11:01	11/10/2023 10:44	21L	D	S22T	N631JM	NMS03	73.9
Kempter	11/10/2023 11:04	11/10/2023 10:44	21L	D	S22T	N631JM	NMS03	73.9
Kempter	11/10/2023 11:06	11/10/2023 11:15	21L	D	PC12	N72SE	NMS03	71
Kempter	11/10/2023 11:07	11/10/2023 11:15	21L	D	PC12	N72SE	NMS03	71
Kempter	11/10/2023 11:37	11/10/2023 11:41	21R	D	C172	N745DC		
Kempter	11/10/2023 11:37	11/10/2023 11:41	21R	D	C172	N745DC		
Kempter	11/10/2023 11:50	11/10/2023 11:23	21R	T	C172	N314GT		
Kempter	11/10/2023 11:50	11/10/2023 11:23	21R	T	C172	N314GT		
Kempter	11/10/2023 11:51	11/10/2023 11:22	21R	T	P28A	N1080H		
Kempter	11/10/2023 11:55	11/10/2023 11:55	21L	D	B58T	N491WM	NMS03	79.7
Kempter	11/10/2023 11:56	11/10/2023 11:55	21L	D	B58T	N491WM	NMS03	79.7
Kempter	11/10/2023 11:57	11/10/2023 11:55	21L	D	B58T	N491WM	NMS03	79.7
Kempter	11/10/2023 11:59	11/10/2023 11:55	21L	D	B58T	N491WM	NMS03	79.7
Kempter	11/10/2023 12:02	11/10/2023 11:51	21L	D	CL30	VJA549	NMS03	76.8
Kempter	11/10/2023 12:04	11/10/2023 12:02	21L	D	SF50	N1EL		
Kempter	11/10/2023	11/10/2023	21L	D	SF50	N1EL		

	12:04	12:02						
Kempter	11/10/2023 12:06	11/10/2023 11:52	21R	D	C172	N7339M		
Kempter	11/10/2023 12:09	11/10/2023 12:04	21L	D	BE20	N332CA	NMS03	72
Kempter	11/10/2023 12:09	11/10/2023 12:04	21L	D	BE20	N332CA	NMS03	72
Kempter	11/10/2023 12:12	11/10/2023 12:10	21R	D	BE76	N6711G		
Kempter	11/10/2023 12:13	11/10/2023 12:10	21R	D	BE76	N6711G		
Kempter	11/10/2023 12:19	11/10/2023 12:17	21L	D	C680	N711FS		
Kempter	11/10/2023 12:21	11/10/2023 12:17	21L	D	C680	N711FS		
Kempter	11/10/2023 12:22	11/10/2023 12:17	21L	D	C680	N711FS		
Kempter	11/10/2023 12:23	11/10/2023 12:17	21L	D	C680	N711FS		
Kempter	11/10/2023 12:27	11/10/2023 12:20	21R	D	C172	N658LM	NMS03	77.5
Kempter	11/10/2023 12:28	11/10/2023 12:20	21R	D	C172	N658LM	NMS03	77.5
Kempter	11/10/2023 12:36	11/10/2023 12:27	21R	D	P28R	N822JS		
Kempter	11/10/2023 12:49	11/10/2023 12:35	21L	D	E55P	N316GV	NMS03	78.7
Kempter	11/10/2023 13:15	11/10/2023 13:06	21L	D	PC12	N822NG		
Lowndes	11/10/2023 13:37	11/10/2023 13:43	21L	A	PC12	CNS40		
Kempter	11/10/2023 13:43	11/10/2023 13:23	21L	D	CL35	N350KM		
Kempter	11/10/2023 13:55	11/10/2023 13:53	21L	D	BE58	N79CM	NMS03	72.5
Kempter	11/10/2023 13:57	11/10/2023 13:53	21L	D	PC12	N191PE	NMS03	70.7
Kempter	11/10/2023 15:21	11/10/2023 15:21	21R	D	SR20	N715TA		
Kempter	11/10/2023 15:22	11/10/2023 15:21	21R	D	SR20	N715TA		
Kempter	11/10/2023 16:16	11/10/2023 16:00	21R	D	S22T	N791GT		
Kempter	11/10/2023 16:19	11/10/2023 16:15	21R	D	PA34	N3570B		
Kempter	11/10/2023 16:27	11/10/2023 16:26	21L	D	CL60	N144MH		

Kempter	11/10/2023 16:28	11/10/2023 16:26	21L	D	CL60	N144MH		
Kempter	11/10/2023 16:31	11/10/2023 16:26	21L	D	CL60	N144MH		
Kempter	11/10/2023 16:38	11/10/2023 16:26	21L	D	G280	N280RR		
Kempter	11/10/2023 16:40	11/10/2023 16:25	21R	D	SR22	N960BP		
Kempter	11/10/2023 16:42	11/10/2023 16:42	21L	D	PA31	N27528		
Kempter	11/10/2023 16:45	11/10/2023 16:43	21R	D	SR20	N214CD		
Kempter	11/10/2023 17:09	11/10/2023 16:43	21L	D	PC12	N133PE		
Kempter	11/10/2023 17:37	11/10/2023 17:29	21L	D	BE58	N649EC	NMS03	76.2
Bowden	11/11/2023 0:26	11/11/2023 0:14	21L	D	BE40	N95GK	NMS03	74.5
Lowndes	11/11/2023 7:19	11/11/2023 7:25	21L	A	PAY1	N2552Y		
Lowndes	11/11/2023 8:44	11/11/2023 8:36	21L	A	E55P	LXJ381		
Lowndes	11/11/2023 9:38	11/11/2023 9:30	UNK	O	C525	N525RC		
Bowden	11/11/2023 10:12	11/11/2023 10:05	21L	D	H25B	MVP471	NMS03	74
Kempter	11/12/2023 9:05	11/12/2023 9:00	21L	D	PC24	CNS10		
Kempter	11/12/2023 9:14	11/12/2023 9:09	21L	D	FA8X	KOC02		
Lowndes	11/12/2023 9:32	11/12/2023 9:42	21L	A	SR22	N896KR		
Lowndes	11/12/2023 9:50	11/12/2023 9:47	21L	A	PA31	N27528		
Lowndes	11/12/2023 10:14	11/12/2023 10:10	21L	A	C700	TIV707		
Lowndes	11/12/2023 10:19	11/12/2023 10:10	21L	A	C700	TIV707		
Kempter	11/12/2023 12:49	11/12/2023 12:37	21R	D	C172	N1129C		
Kempter	11/12/2023 12:53	11/12/2023 12:37	21R	D	C172	N1129C		
Kempter	11/12/2023 13:02	11/12/2023 12:49	21L	D	C172	N3925Q		
Kempter	11/12/2023 13:02	11/12/2023 12:49	21L	D	C172	N3925Q		
Kempter	11/12/2023	11/12/2023	21L	D	C172	N3925Q		

	13:04	12:49						
Kempter	11/12/2023 13:08	11/12/2023 12:53	21R	D	SR22	N131EA		
Kempter	11/12/2023 13:09	11/12/2023 12:53	21R	D	SR22	N131EA		
Kempter	11/12/2023 13:09	11/12/2023 12:53	21R	D	SR22	N131EA		
Kempter	11/12/2023 13:11	11/12/2023 12:53	21R	D	SR22	N131EA		
Kempter	11/12/2023 13:13	11/12/2023 12:53	21R	D	SR22	N131EA		
Kempter	11/12/2023 13:13	11/12/2023 12:53	21R	D	SR22	N131EA		
Kempter	11/12/2023 13:14	11/12/2023 12:53	21R	D	SR22	N131EA		
Kempter	11/12/2023 13:15	11/12/2023 13:04	21L	D	C55B	TMB904		
Kempter	11/12/2023 13:17	11/12/2023 13:06	21L	D	C700	EJA834		
Kempter	11/12/2023 13:18	11/12/2023 13:06	21L	D	C700	EJA834		
Kempter	11/12/2023 13:18	11/12/2023 13:06	21L	D	C700	EJA834		
Kempter	11/12/2023 13:21	11/12/2023 13:02	21L	D	F2TH	N981FH		
Kempter	11/12/2023 13:22	11/12/2023 13:02	21L	D	F2TH	N981FH		
Kempter	11/12/2023 13:23	11/12/2023 13:02	21L	D	F2TH	N981FH		
Kempter	11/12/2023 13:23	11/12/2023 13:02	21L	D	F2TH	N981FH		
Kempter	11/12/2023 13:24	11/12/2023 13:22	21L	D	BE20	N56GM		
Kempter	11/12/2023 13:26	11/12/2023 13:22	21L	D	BE20	N56GM		
Kempter	11/12/2023 13:27	11/12/2023 13:22	21L	D	BE20	N56GM		
Kempter	11/12/2023 13:27	11/12/2023 13:22	21L	D	BE20	N56GM		
Kempter	11/12/2023 13:29	11/12/2023 13:22	21L	D	BE20	N56GM		
Kempter	11/12/2023 13:30	11/12/2023 13:14	21L	D	ASTR	N327GA		
Kempter	11/12/2023 13:31	11/12/2023 13:14	21L	D	ASTR	N327GA		
Kempter	11/12/2023 13:32	11/12/2023 13:14	21L	D	ASTR	N327GA		

Kempter	11/12/2023 13:36	11/12/2023 13:40	21L	D	M600	N25WZ		
Kempter	11/12/2023 13:37	11/12/2023 13:40	21L	D	M600	N25WZ		
Kempter	11/12/2023 13:40	11/12/2023 13:40	21L	D	M600	N25WZ		
Kempter	11/12/2023 13:41	11/12/2023 13:40	21L	D	M600	N25WZ		
Kempter	11/12/2023 13:44	11/12/2023 13:40	21L	D	M600	N25WZ		
Kempter	11/12/2023 13:49	11/12/2023 13:47	21R	T	C172	N19646		
Kempter	11/12/2023 13:54	11/12/2023 13:47	21R	T	C172	N19646		
Kempter	11/12/2023 13:57	11/12/2023 13:56	21L	D	C25B	JRE715		
Kempter	11/12/2023 13:59	11/12/2023 13:54	21L	D	C25B	N179WC		
Kempter	11/12/2023 14:00	11/12/2023 13:45	21R	D	C172	N314GT		
Kempter	11/12/2023 14:01	11/12/2023 13:45	21R	D	C172	N314GT		
Kempter	11/12/2023 14:05	11/12/2023 13:58	21L	D	C56X	EJA693		
Kempter	11/12/2023 14:06	11/12/2023 13:58	21L	D	C56X	EJA693		
Kempter	11/12/2023 14:07	11/12/2023 13:40	21R	D	BE33	N1785A		
Kempter	11/12/2023 14:09	11/12/2023 13:40	21R	D	BE33	N1785A		
Kempter	11/12/2023 14:11	11/12/2023 13:59	21R	D	SR22	N896KR		
Kempter	11/12/2023 14:14	11/12/2023 13:58	21L	D	E55P	LXJ364	NMS03	70.9
Kempter	11/12/2023 14:18	11/12/2023 14:03	21L	D	C68A	EJA930		
Kempter	11/12/2023 14:21	11/12/2023 14:15	21L	D	LJ31	N1932K	NMS03	70.9
Kempter	11/12/2023 14:30	11/12/2023 14:23	21L	D	C25M	N931TN	NMS03	74.4
Kempter	11/12/2023 14:31	11/12/2023 14:25	21L	D	H25B	FWK719		
Kempter	11/12/2023 14:32	11/12/2023 14:25	21L	D	H25B	FWK719		
Kempter	11/12/2023 14:33	11/12/2023 14:22	21R	D	P28R	N674DT		
Kempter	11/12/2023	11/12/2023	21R	D	P28A	N11CA		

	15:57	15:51						
Kempter	11/12/2023 15:59	11/12/2023 15:51	21R	D	P28A	N11CA		
Kempter	11/12/2023 16:00	11/12/2023 15:51	21R	D	P28A	N11CA		
Kempter	11/12/2023 16:03	11/12/2023 15:51	21R	D	P28A	N11CA		
Kempter	11/12/2023 16:04	11/12/2023 15:51	21R	D	P28A	N11CA		
Kempter	11/12/2023 16:05	11/12/2023 15:51	21R	D	P28A	N11CA		
Kempter	11/12/2023 16:06	11/12/2023 15:57	21L	D	G280	N610DP	NMS03	78.3
Kempter	11/12/2023 16:07	11/12/2023 15:57	21L	D	G280	N610DP	NMS03	78.3
Kempter	11/12/2023 16:08	11/12/2023 15:53	21R	D	P28A	N703CA		
Kempter	11/12/2023 16:15	11/12/2023 15:53	21R	D	P28A	N703CA		
Kempter	11/12/2023 16:16	11/12/2023 15:53	21R	D	P28A	N703CA		
Kempter	11/12/2023 16:19	11/12/2023 16:17	21L	D	CL30	FWK945	NMS03	79.4
Kempter	11/12/2023 16:21	11/12/2023 16:17	21L	D	CL30	FWK945	NMS03	79.4
Kempter	11/12/2023 16:26	11/12/2023 16:17	21L	D	CL30	FWK945	NMS03	79.4
Kempter	11/12/2023 16:27	11/12/2023 16:17	21L	D	CL30	FWK945	NMS03	79.4
Kempter	11/12/2023 16:28	11/12/2023 16:17	21L	D	CL30	FWK945	NMS03	79.4
Kempter	11/12/2023 16:31	11/12/2023 16:28	21L	D	CL60	N171AM	NMS03	72.3
Kempter	11/12/2023 16:33	11/12/2023 16:16	21R	D	C172	N314GT		
Kempter	11/12/2023 16:36	11/12/2023 16:16	21R	D	C172	N314GT		
Kempter	11/12/2023 16:42	11/12/2023 16:30	21R	T	P28A	CXK274		
Kempter	11/12/2023 16:46	11/12/2023 16:46	21L	D	LJ60	N614SG		
Kempter	11/12/2023 16:49	11/12/2023 16:38	21L	D	BE40	DPJ495	NMS03	70.2
Kempter	11/12/2023 16:52	11/12/2023 16:33	21R	D	M20P	N781RM		
Kempter	11/12/2023 16:53	11/12/2023 16:33	21R	D	M20P	N781RM		

Kempter	11/12/2023 16:54	11/12/2023 16:43	21R	D	P28B	N6919J		
Kempter	11/12/2023 17:03	11/12/2023 17:03	21L	D	C68A	EJA690		
Kempter	11/12/2023 17:04	11/12/2023 17:03	21L	D	C68A	EJA690		
Kempter	11/12/2023 17:05	11/12/2023 17:02	21L	D	H25B	N482MG	NMS03	76.7
Kempter	11/12/2023 17:09	11/12/2023 17:04	21R	D	P28A	N6743F		
Kempter	11/12/2023 17:09	11/12/2023 17:04	21R	D	P28A	N6743F		
Kempter	11/12/2023 17:10	11/12/2023 17:04	21R	D	P28A	N6743F		
Kempter	11/12/2023 17:12	11/12/2023 17:04	21R	D	P28A	N6743F		
Kempter	11/12/2023 17:15	11/12/2023 16:57	21R	D	P28A	N11CA	NMS03	70.1
Kempter	11/12/2023 17:17	11/12/2023 16:57	21R	D	P28A	N11CA	NMS03	70.1
Kempter	11/12/2023 17:19	11/12/2023 16:57	21R	D	P28A	N11CA	NMS03	70.1
Kempter	11/12/2023 17:22	11/12/2023 16:57	21R	D	P28A	N11CA	NMS03	70.1
Schneeberg	11/12/2023 17:23	11/12/2023 17:04	21R	D	P28A	N6743F		
Kempter	11/12/2023 17:28	11/12/2023 17:26	21R	D	P28A	N7664F		
Kempter	11/12/2023 17:29	11/12/2023 17:26	21R	D	P28A	N7664F		
Kempter	11/12/2023 17:31	11/12/2023 17:26	21R	D	P28A	N7664F		
Kempter	11/12/2023 17:33	11/12/2023 17:04	21R	D	C172	N19646		
Kempter	11/12/2023 17:34	11/12/2023 17:04	21R	D	C172	N19646		
Kempter	11/12/2023 17:35	11/12/2023 17:26	21R	D	P28A	N7664F		
Tabbara	11/12/2023 17:37	11/12/2023 17:17	21R	D	P28A	N703CA		
Kempter	11/12/2023 17:38	11/12/2023 17:33	21L	D	C172	N9635V	NMS03	67.5
Kempter	11/12/2023 17:38	11/12/2023 17:33	21L	D	C172	N9635V	NMS03	67.5
Kempter	11/12/2023 17:40	11/12/2023 17:33	21L	D	C172	N9635V	NMS03	67.5
Kempter	11/12/2023	11/12/2023	21L	D	C172	N9635V	NMS03	67.5

	17:42	17:33						
Kempter	11/12/2023 17:44	11/12/2023 17:17	21R	D	P28A	N703CA	NMS03	78.9
Kempter	11/12/2023 17:45	11/12/2023 17:17	21R	D	P28A	N703CA	NMS03	78.9
Kempter	11/12/2023 17:48	11/12/2023 17:35	21L	D	BE58	N325DC		
Kempter	11/12/2023 17:51	11/12/2023 17:35	21L	D	BE58	N325DC		
Kempter	11/12/2023 17:51	11/12/2023 17:35	21L	D	BE58	N325DC		
Kempter	11/12/2023 17:56	11/12/2023 17:43	21R	D	C172	N62855		
Kempter	11/12/2023 18:00	11/12/2023 17:43	21R	D	C172	N62855		
Kempter	11/12/2023 18:02	11/12/2023 17:43	21R	D	C172	N62855		
Kempter	11/12/2023 18:10	11/12/2023 18:01	21R	D	P28A	N6743F		
Kempter	11/12/2023 18:13	11/12/2023 18:01	21R	D	P28A	N6743F		
Kempter	11/12/2023 19:04	11/12/2023 18:53	21L	D	BE20	N773CP		
Kempter	11/12/2023 19:28	11/12/2023 19:22	21L	D	FA50	N156RE	NMS03	80.9
Kempter	11/12/2023 19:34	11/12/2023 19:22	21R	D	C172	N314GT	NMS03	67.7
Fox	11/12/2023 20:23	11/12/2023 20:19	21L	D	GALX	N445ST	NMS03	82
Allen	11/12/2023 22:18	11/12/2023 22:09	UNK	O	HELO	N117CH		
Anon-1	11/12/2023 23:52	11/12/2023 23:49	UNK	D	B06	N553AE		
Lowndes	11/13/2023 10:46	11/13/2023 10:41	03R	D	C525	N525RP		
Lowndes	11/13/2023 10:50	11/13/2023 10:41	03R	D	C525	N525RP		
Lowndes	11/13/2023 10:54	11/13/2023 10:47	03R	D	C56X	N721WR		
Lowndes	11/13/2023 10:57	11/13/2023 10:47	03R	D	C56X	N721WR		
Lowndes	11/13/2023 11:02	11/13/2023 10:48	03R	D	LJ75	N917BD		
Lowndes	11/13/2023 11:05	11/13/2023 10:58	03R	D	SR20	N225RP		
Lowndes	11/13/2023 11:13	11/13/2023 11:17	03R	D	AC50	CTL357		

Lowndes	11/13/2023 11:21	11/13/2023 11:17	03R	D	AC50	CTL357		
Yates	11/13/2023 11:52	11/13/2023 11:54	03L	T	E300	N53FZ		
Johnson	11/13/2023 12:18	11/13/2023 12:13	34	D	R44	N122AA		
Lowndes	11/13/2023 12:22	11/13/2023 12:13	34	D	R44	N122AA		
Smith	11/13/2023 15:28	11/13/2023 15:10	UNK	O	B06	N165AE		
Townsend	11/13/2023 18:27	11/13/2023 18:31	03R	A	C56X	EJA643		
Smith	11/13/2023 19:36	11/13/2023 19:32	03R	A	C560	N103GR		
Smith	11/13/2023 19:41	11/13/2023 19:32	03R	A	C560	N103GR		
Smith	11/13/2023 19:44	11/13/2023 19:36	UNK	O	C560	N77JD	NMS04	73.4
Smith	11/13/2023 19:47	11/13/2023 19:46	UNK	O	GLF6	N312AT		
Smith	11/13/2023 19:49	11/13/2023 19:46	UNK	O	GLF6	N312AT		
Smith	11/13/2023 19:50	11/13/2023 19:46	UNK	O	GLF6	N312AT		
Smith	11/13/2023 19:51	11/13/2023 19:46	UNK	O	GLF6	N312AT		
Smith	11/13/2023 19:53	11/13/2023 19:46	UNK	O	GLF6	N312AT		
Smith	11/13/2023 20:02	11/13/2023 19:45	UNK	O	C525	N525BW		
Smith	11/13/2023 20:04	11/13/2023 19:45	UNK	O	C525	N525BW		
Anon-1	11/13/2023 20:18	11/13/2023 20:19	34	A	HELO	N30EZ		
Johnson	11/13/2023 20:42	11/13/2023 20:40	34	D	HELO	N30EZ	NMS01	69.5
Kempter	11/13/2023 21:57	11/13/2023 22:06	03R	A	PC24	N274AH		
Tabbara	11/13/2023 22:09	11/13/2023 22:10	03R	A	SF50	N74SG	NMS01	66.2
Lowndes	11/14/2023 10:11	11/14/2023 10:05	03L	D	SR22	N131EA		
Lowndes	11/14/2023 10:13	11/14/2023 9:46	03R	D	C68A	EJA917		
Lowndes	11/14/2023 10:14	11/14/2023 9:46	03R	D	C68A	EJA917		
Lowndes	11/14/2023	11/14/2023	03R	D	CL30	VJA533		

	10:19	10:07						
Townsend	11/14/2023 19:42	11/14/2023 19:44	03R	A	G150	N428JD		
Kempter	11/14/2023 19:58	11/14/2023 19:52	03R	D	G150	N428JD		
Kempter	11/14/2023 22:14	11/14/2023 22:11	21R	D	PC12	SKQ31		
Kempter	11/14/2023 22:15	11/14/2023 22:11	21R	D	PC12	SKQ31		
Kempter	11/14/2023 22:35	11/14/2023 22:39	03L	A	TB20	N5552G		
Anon-1	11/14/2023 23:28	11/14/2023 23:12	21L	D	ASTR	N327GA		
Anon-1	11/14/2023 23:42	11/14/2023 23:12	21L	D	ASTR	N327GA		
Kempter	11/15/2023 1:14	11/15/2023 1:09	21L	D	PC12	SKQ31		
Kempter	11/15/2023 9:16	11/15/2023 9:15	21R	A	BT36	N17628		
Kempter	11/15/2023 9:48	11/15/2023 9:36	21R	T	C172	N7784G		
Kempter	11/15/2023 9:51	11/15/2023 9:46	21L	D	E55P	N322FL		
Kempter	11/15/2023 9:54	11/15/2023 9:41	21R	D	C172	N704RB		
Kempter	11/15/2023 9:58	11/15/2023 9:35	21L	D	C172	N885GT		
Kempter	11/15/2023 9:58	11/15/2023 9:35	21L	D	C172	N885GT		
Kempter	11/15/2023 10:06	11/15/2023 9:59	21L	D	AC50	CTL333		
Kempter	11/15/2023 10:10	11/15/2023 10:03	21L	D	BE20	N508GF	NMS03	76.1
Kempter	11/15/2023 10:15	11/15/2023 10:04	21L	D	CL30	LXJ549		
Kempter	11/15/2023 10:16	11/15/2023 10:04	21L	D	CL30	LXJ549		
Kempter	11/15/2023 10:21	11/15/2023 10:11	21L	D	C56X	EJA558		
Kempter	11/15/2023 10:24	11/15/2023 10:13	21R	D	P28A	N7664F		
Kempter	11/15/2023 10:25	11/15/2023 10:13	21R	D	P28A	N7664F		
Kempter	11/15/2023 10:28	11/15/2023 10:13	21R	D	P28A	N7664F		
Kempter	11/15/2023 11:31	11/15/2023 11:38	21R	A	P28A	N7664F		

Kempter	11/15/2023 11:31	11/15/2023 11:38	21R	A	P28A	N7664F		
Kempter	11/15/2023 11:38	11/15/2023 11:26	21R	T	P28A	N6919J		
Kempter	11/15/2023 11:41	11/15/2023 11:31	21R	D	UNKN	N7339M		
Kempter	11/15/2023 11:43	11/15/2023 11:41	21R	T	SR20	N434BZ		
Kempter	11/15/2023 11:44	11/15/2023 11:28	21R	D	UNKN	N404DC		
Kempter	11/15/2023 12:13	11/15/2023 12:08	21L	D	C56X	JRE865	NMS03	72.7
Kempter	11/15/2023 12:24	11/15/2023 12:13	21R	D	P28A	N11CA		
Kempter	11/15/2023 12:24	11/15/2023 12:13	21R	D	P28A	N11CA		
Kempter	11/15/2023 12:27	11/15/2023 12:13	21R	D	P28A	N11CA		
Kempter	11/15/2023 12:28	11/15/2023 12:20	21L	D	G280	N268PC		
Kempter	11/15/2023 12:39	11/15/2023 12:35	21L	D	C510	CFPYP	NMS03	76.5
Lowndes	11/15/2023 14:10	11/15/2023 14:06	03R	D	E55P	EJA417		
Lowndes	11/15/2023 14:10	11/15/2023 14:06	03R	D	E55P	EJA417		
Lowndes	11/15/2023 14:11	11/15/2023 14:06	03R	D	C172	N161GT		
Lowndes	11/15/2023 15:35	11/15/2023 15:24	03R	D	B350	GAJ843		
Lowndes	11/15/2023 15:36	11/15/2023 15:24	03R	D	B350	GAJ843		
Lowndes	11/15/2023 15:38	11/15/2023 15:33	03R	D	CL30	TWY313		
Lowndes	11/15/2023 15:40	11/15/2023 15:33	03R	D	CL30	TWY313		
Lowndes	11/15/2023 15:44	11/15/2023 15:38	03R	D	LJ60	N30GJ		
Lowndes	11/15/2023 15:46	11/15/2023 15:38	03R	D	BE40	DPJ671		
Lowndes	11/15/2023 15:54	11/15/2023 15:38	03R	D	BE40	DPJ671		
Lowndes	11/15/2023 15:56	11/15/2023 15:38	03R	D	BE40	DPJ671		
Lowndes	11/15/2023 16:03	11/15/2023 15:59	03L	D	SR20	N622BW		
Lowndes	11/15/2023	11/15/2023	03L	D	SR20	N622BW		

	16:03	15:59						
Lowndes	11/15/2023 18:20	11/15/2023 18:10	03R	D	E55P	YEL51		
Lowndes	11/15/2023 22:42	11/15/2023 22:35	8R	D	B739	N930DZ		
Lowndes	11/15/2023 22:43	11/15/2023 22:35	8R	D	B739	N930DZ		
Lowndes	11/15/2023 22:48	11/15/2023 22:38	8R	D	B712	N899AT		
Hummel	11/16/2023 8:32	11/16/2023 8:37	03R	A	CL30	N300KC		
Spatafora	11/16/2023 8:48	11/16/2023 8:43	03R	D	F2TH	N1925		
Spatafora	11/16/2023 8:49	11/16/2023 8:42	03R	D	C680	JTL339		
Allen	11/16/2023 11:41	11/16/2023 11:43	03R	A	BE58	N78DB		
Allen	11/16/2023 11:51	11/16/2023 11:43	UNK	O	B06	N486AE		
Allen	11/16/2023 12:15	11/16/2023 12:20	03R	A	C68A	EJA931		
Smith	11/16/2023 13:41	11/16/2023 13:45	03R	A	PC12	N401SM		
Smith	11/16/2023 13:42	11/16/2023 13:51	03R	A	F900	N900LP		
Lowndes	11/16/2023 14:15	11/16/2023 13:56	03L	D	SR20	N214CD		
Lowndes	11/16/2023 14:35	11/16/2023 14:26	03R	D	PC12	CNS46		
Lowndes	11/16/2023 14:58	11/16/2023 14:35	03R	D	GALX	N278GA		
Lowndes	11/16/2023 16:19	11/16/2023 16:01	03R	D	H25B	N482MG		
Lowndes	11/16/2023 16:27	11/16/2023 16:16	03R	D	CL30	N300KC		
Lowndes	11/16/2023 16:44	11/16/2023 16:24	03L	T	C172	N62855		
Lowndes	11/16/2023 16:49	11/16/2023 16:37	03R	D	C560	N577XW		
Lowndes	11/16/2023 16:57	11/16/2023 16:55	03L	D	BE35	N5028B		
Lowndes	11/16/2023 17:09	11/16/2023 17:02	03R	D	F2TH	N256RC		
Lowndes	11/16/2023 17:10	11/16/2023 17:06	03R	D	C56X	EJA575		
Lowndes	11/16/2023 17:10	11/16/2023 17:06	03R	D	C56X	EJA575		

Mckay	11/16/2023 17:58	11/16/2023 17:35	16	D	B06	N5QV		
Lowndes	11/16/2023 18:15	11/16/2023 17:55	03R	D	PC12	CNS325		
Lowndes	11/16/2023 18:31	11/16/2023 18:25	03R	D	LJ75	N643EP		
Lowndes	11/16/2023 18:44	11/16/2023 18:39	03R	D	BE20	FNX340		
Lowndes	11/16/2023 18:54	11/16/2023 18:52	UNK	O	C68A	N250CG		
Johnson	11/16/2023 19:05	11/16/2023 18:40	03L	D	C172	N161GT		
Lowndes	11/16/2023 19:05	11/16/2023 19:04	03R	D	E550	N288SF		
Johnson	11/16/2023 19:05	11/16/2023 18:40	03L	D	C172	N161GT		
Johnson	11/16/2023 19:05	11/16/2023 18:40	03L	D	C172	N161GT		
Johnson	11/16/2023 19:05	11/16/2023 18:40	03L	D	C172	N161GT		
Johnson	11/16/2023 19:06	11/16/2023 18:40	03L	D	C172	N161GT		
Lowndes	11/16/2023 19:13	11/16/2023 19:09	03L	D	C172	N1129C		
Lowndes	11/16/2023 19:23	11/16/2023 19:26	21L	A	GL5T	EJA122		
Lowndes	11/16/2023 19:34	11/16/2023 19:28	03R	D	E550	N946TC		
Lowndes	11/16/2023 19:35	11/16/2023 19:28	03R	D	E550	N946TC		
Lowndes	11/16/2023 19:39	11/16/2023 19:28	03R	D	E550	N946TC		
Lowndes	11/16/2023 19:46	11/16/2023 19:28	03R	D	E550	N946TC		
Lowndes	11/16/2023 19:50	11/16/2023 19:28	03R	D	E550	N946TC		
Lowndes	11/16/2023 19:52	11/16/2023 19:28	03R	D	E550	N946TC		
Lowndes	11/16/2023 20:24	11/16/2023 20:22	03R	D	E55P	YEL2		
Lowndes	11/16/2023 20:40	11/16/2023 20:52	03L	A	C172	N1129C		
Lowndes	11/16/2023 20:56	11/16/2023 20:57	03R	D	F2TH	N902TF		
Claar	11/16/2023 21:04	11/16/2023 20:57	03R	D	F2TH	N902TF	NMS01	82
Claar	11/16/2023	11/16/2023	03R	D	F2TH	N902TF	NMS01	82

	21:05	20:57						
Lowndes	11/16/2023 21:06	11/16/2023 20:57	03R	D	F2TH	N902TF		
Lowndes	11/16/2023 21:13	11/16/2023 20:57	03R	D	F2TH	N902TF		
Lowndes	11/16/2023 22:07	11/16/2023 22:00	03R	D	C68A	EJA697		
Johnson	11/17/2023 8:28	11/17/2023 8:25	03L	D	UNKN	N404DC	NMS01	74.2
Johnson	11/17/2023 8:28	11/17/2023 8:25	03L	D	UNKN	N404DC	NMS01	74.2
Lowndes	11/17/2023 13:52	11/17/2023 13:42	03R	D	BE40	N127EJ		
Lowndes	11/17/2023 17:42	11/17/2023 18:01	21L	A	PC12	CNS325		
Lowndes	11/18/2023 9:16	11/18/2023 9:04	UNK	O	R44	N122AA		
Lowndes	11/18/2023 9:17	11/18/2023 9:04	UNK	O	R44	N122AA		
Lowndes	11/18/2023 10:36	11/18/2023 10:34	03R	D	BE40	N40DX		
Lowndes	11/18/2023 11:09	11/18/2023 10:59	03R	D	E50P	JTZ374		
Lowndes	11/18/2023 11:39	11/18/2023 11:34	03R	D	C172	N963AU		
Lowndes	11/18/2023 11:43	11/18/2023 11:28	03L	D	BE33	N1785A		
Lowndes	11/18/2023 12:01	11/18/2023 11:50	UNK	O	BE35	N9833R		
Lowndes	11/18/2023 12:09	11/18/2023 11:59	03R	D	LJ45	N10NL		
Lowndes	11/18/2023 12:13	11/18/2023 12:02	03R	D	C680	N365QS		
Lowndes	11/18/2023 12:28	11/18/2023 12:31	UNK	O	G280	N286BA		
Lowndes	11/18/2023 14:07	11/18/2023 14:16	03L	A	UNKN	N7339M		
Lowndes	11/18/2023 14:51	11/18/2023 14:58	16	A	UNKN	UNKNOWN		
Lowndes	11/18/2023 14:51	11/18/2023 14:58	16	A	UNKN	UNKNOWN		
Lowndes	11/18/2023 15:03	11/18/2023 14:56	03L	T	P28A	N6919J		
Lowndes	11/18/2023 15:05	11/18/2023 14:56	03L	T	P28A	N6919J		
Lowndes	11/18/2023 15:12	11/18/2023 15:02	UNK	O	E55P	N4B		

Anon-1	11/18/2023 23:59	11/18/2023 23:54	03R	D	C525	N72BT		
Anon-1	11/19/2023 0:21	11/19/2023 0:13	21L	D	C25C	N77WB		
Tabbara	11/19/2023 8:52	11/19/2023 8:22	03L	T	P28A	CXK534	NMS01	76.1
Lowndes	11/19/2023 9:52	11/19/2023 9:38	03R	D	P32R	N42993		
Lowndes	11/19/2023 10:31	11/19/2023 10:24	03R	D	PC12	CNS28		
Lowndes	11/19/2023 12:20	11/19/2023 12:16	03L	D	M20T	N231DW		
Lowndes	11/19/2023 12:20	11/19/2023 12:16	03L	D	M20T	N231DW		
Lowndes	11/19/2023 12:21	11/19/2023 12:06	03L	T	C172	N3925Q		
Lowndes	11/19/2023 12:29	11/19/2023 12:24	03R	D	B350	JTL350		
Lowndes	11/19/2023 12:39	11/19/2023 12:32	03R	D	SR22	N822MS		
Lowndes	11/19/2023 12:46	11/19/2023 12:47	03R	D	BE40	N40DX		
Lowndes	11/19/2023 12:50	11/19/2023 12:47	03R	D	BE40	N40DX		
Lowndes	11/19/2023 12:51	11/19/2023 12:47	03R	D	BE40	N40DX		
Lowndes	11/19/2023 12:58	11/19/2023 12:53	03R	D	GLF5	N501QC		
Lowndes	11/19/2023 13:00	11/19/2023 12:53	03R	D	GLF5	N501QC		
Lowndes	11/19/2023 13:01	11/19/2023 12:53	03R	D	GLF5	N501QC		
Lowndes	11/19/2023 13:02	11/19/2023 12:53	03R	D	GLF5	N501QC		
Lowndes	11/19/2023 13:03	11/19/2023 12:55	UNK	O	SR22	N444MF		
Tabbara	11/19/2023 15:26	11/19/2023 15:10	03R	T	WACF	N7020L		
Lowndes	11/19/2023 22:04	11/19/2023 22:17	21L	A	GLF4	KPO5		
Kempter	11/19/2023 22:26	11/19/2023 22:23	21L	D	BE40	N602JC	NMS03	72.8
Anon-1	11/19/2023 23:32	11/19/2023 23:27	21L	D	C560	N154JK		
Lowndes	11/20/2023 9:14	11/20/2023 9:22	21L	A	PC12	N957ST		
Lowndes	11/20/2023	11/20/2023	21L	A	PC12	N957ST		

	9:16	9:22						
Lowndes	11/20/2023 9:32	11/20/2023 9:38	21L	A	G280	N280TS		
Lowndes	11/20/2023 10:21	11/20/2023 10:14	03R	D	C56X	N100YB		
Lowndes	11/20/2023 10:23	11/20/2023 10:14	03R	D	C56X	N100YB		
Lowndes	11/20/2023 10:49	11/20/2023 10:37	UNK	O	PRM1	N273KT		
Lowndes	11/20/2023 10:53	11/20/2023 10:46	03L	D	C172	N885GT		
Lowndes	11/20/2023 11:24	11/20/2023 11:30	03R	A	PA46	N1921J		
Lowndes	11/20/2023 11:28	11/20/2023 11:30	03R	A	PA46	N1921J		
Lowndes	11/20/2023 11:47	11/20/2023 11:39	03L	D	S22T	N921JP		
Lowndes	11/20/2023 11:47	11/20/2023 11:39	03L	D	S22T	N921JP		
Lowndes	11/20/2023 11:51	11/20/2023 11:39	03L	D	S22T	N921JP		
Lowndes	11/20/2023 11:58	11/20/2023 11:40	03R	D	SR20	N434BZ		
Lowndes	11/20/2023 12:52	11/20/2023 12:46	03R	D	C56X	N721WR		
Lowndes	11/20/2023 12:57	11/20/2023 12:37	03L	D	C172	N404DC		
Lowndes	11/20/2023 13:01	11/20/2023 12:37	03L	D	C172	N404DC		
Lowndes	11/20/2023 13:04	11/20/2023 12:43	03L	D	C172	N623KW		
Lowndes	11/20/2023 13:19	11/20/2023 13:14	UNK	D	CRJ2	N719AV		
Lowndes	11/20/2023 13:22	11/20/2023 13:33	03R	A	E545	LXJ342		
Lowndes	11/20/2023 13:37	11/20/2023 13:29	03L	T	E300	N53FZ		
Lowndes	11/20/2023 13:48	11/20/2023 13:36	03R	D	CL60	JTL52		
Lowndes	11/20/2023 14:03	11/20/2023 13:43	03R	D	CL60	EJA251		
Lowndes	11/20/2023 14:05	11/20/2023 14:01	03R	D	AC50	CTL357		
Lowndes	11/20/2023 17:25	11/20/2023 17:18	03R	D	GLF4	N961V		
Lowndes	11/20/2023 18:03	11/20/2023 17:57	03R	D	E55P	YEL83		

Lowndes	11/20/2023 18:07	11/20/2023 17:57	03R	D	E55P	YEL83		
Lowndes	11/20/2023 18:08	11/20/2023 17:57	03R	D	E55P	YEL83		
Lowndes	11/20/2023 18:22	11/20/2023 18:20	03R	D	PC12	N957ST		
Johnson	11/20/2023 18:29	11/20/2023 18:20	03R	D	PC12	N957ST	NMS01	78.7
Johnson	11/20/2023 18:29	11/20/2023 18:20	03R	D	PC12	N957ST	NMS01	78.7
Lowndes	11/20/2023 18:40	11/20/2023 18:35	03R	D	B350	SHADY58		
Lowndes	11/20/2023 20:46	11/20/2023 20:48	21L	A	F900	N610RL		
Fox	11/20/2023 22:06	11/20/2023 22:03	21L	D	H25B	MVP752	NMS03	82.6
Lowndes	11/20/2023 22:21	11/20/2023 22:42	21L	A	C700	EJA838		
Anon-1	11/21/2023 0:43	11/21/2023 0:37	03R	D	BE40	N562MT		
Anon-1	11/21/2023 16:53	11/21/2023 16:34	21L	D	BE40	N49AS		
Kempter	11/21/2023 22:39	11/21/2023 22:32	21L	D	PC12	SKQ31	NMS03	70.5
Robinson	11/22/2023 1:30	11/22/2023 1:23	21L	D	GLF4	N1904W	NMS03	84.2
Kempter	11/22/2023 6:25	11/22/2023 6:12	21L	D	BE36	N69GD	NMS03	75
Kempter	11/22/2023 6:37	11/22/2023 6:26	21L	D	PC12	N539PE	NMS03	70.5
Kempter	11/22/2023 8:34	11/22/2023 8:23	21R	D	SR22	N908DU	NMS03	73
Kempter	11/22/2023 8:44	11/22/2023 8:41	21R	D	C172	N314GT		
Hummel	11/22/2023 11:56	11/22/2023 12:02	03R	A	H25B	N300CQ	NMS04	73.9
Hummel	11/22/2023 12:00	11/22/2023 12:02	03R	A	H25B	N799S	NMS04	68.1
Hummel	11/22/2023 12:06	11/22/2023 12:11	03R	A	C560	N77JD		
Hummel	11/22/2023 12:09	11/22/2023 12:16	03R	A	E55P	LXJ346		
Hummel	11/22/2023 12:13	11/22/2023 12:18	03R	A	E55P	N1WC	NMS04	76.5
Hummel	11/22/2023 12:13	11/22/2023 12:18	03R	A	E55P	N1WC	NMS04	76.5
Lowndes	11/22/2023	11/22/2023	UNK	O	UNKN	LAC5975		

	12:56	12:55						
Lowndes	11/22/2023 13:18	11/22/2023 13:30	UNK	A	S22T	N27MX		
Hummel	11/22/2023 13:20	11/22/2023 13:23	03R	A	E55P	EJA331		
Lowndes	11/22/2023 13:55	11/22/2023 13:47	UNK	O	SW4	PAT670		
Lowndes	11/22/2023 15:07	11/22/2023 14:58	03R	D	CL30	N773RC		
Fox	11/22/2023 15:21	11/22/2023 15:26	03R	A	CL30	LXJ519		
Lowndes	11/22/2023 16:22	11/22/2023 16:13	03R	D	C700	TIV707		
Lowndes	11/22/2023 16:25	11/22/2023 16:19	03R	D	C56X	N100YB		
Lowndes	11/22/2023 16:31	11/22/2023 16:19	03R	D	C56X	N100YB		
Lowndes	11/22/2023 17:18	11/22/2023 17:06	03L	D	S22T	N327AJ		
Lowndes	11/22/2023 23:58							
Lowndes	11/23/2023 7:31	11/23/2023 7:36	21L	A	BE9L	N377P		
Kempter	11/23/2023 11:35	11/23/2023 11:29	21R	D	C82R	N1657R		
Kempter	11/23/2023 12:09	11/23/2023 12:00	21L	D	E55P	JT419	NMS03	68.9
Kempter	11/23/2023 12:17	11/23/2023 12:13	21L	D	C68A	EJA531	NMS03	77.4
Kempter	11/23/2023 12:25	11/23/2023 12:19	21R	D	C182	N3196Y		
Lowndes	11/23/2023 15:02	11/23/2023 15:07	21L	A	GLF4	LXJ451		
Kempter	11/24/2023 7:05	11/24/2023 6:55	21L	D	H25B	N499PA	NMS03	80.3
Kempter	11/24/2023 7:45	11/24/2023 7:42	21L	D	E55P	N277RW	NMS03	78.2
Fox	11/24/2023 7:59	11/24/2023 7:55	21L	D	H25B	N684DK	NMS03	79.7
Kempter	11/24/2023 9:03	11/24/2023 8:53	21R	D	P28A	N703CA		
Kempter	11/24/2023 9:05	11/24/2023 8:53	21R	D	C172	N19646		
Kempter	11/24/2023 9:05	11/24/2023 8:53	21R	D	C172	N19646		
Kempter	11/24/2023 9:09	11/24/2023 9:02	21R	D	TB20	N5552G	NMS03	69.6

Kempter	11/24/2023 9:12	11/24/2023 9:10	21L	D	BE55	N308P	NMS03	77.2
Kempter	11/24/2023 9:15	11/24/2023 9:11	21R	T	P28A	N11CA		
Kempter	11/24/2023 9:21	11/24/2023 9:24	21R	D	C172	N704RB		
Kempter	11/24/2023 9:25	11/24/2023 9:24	21R	D	C172	N704RB		
Kempter	11/24/2023 9:54	11/24/2023 9:50	21L	D	F2TH	N500GF		
Kempter	11/24/2023 10:10	11/24/2023 9:58	21R	T	C172	N178AF		
Kempter	11/24/2023 10:11	11/24/2023 9:58	21R	T	C172	N178AF		
Kempter	11/24/2023 10:14	11/24/2023 9:55	21R	D	C172	N62855		
Kempter	11/24/2023 10:16	11/24/2023 9:55	21R	D	C172	N62855		
Kempter	11/24/2023 10:16	11/24/2023 9:55	21R	D	C172	N62855		
Kempter	11/24/2023 10:19	11/24/2023 10:11	21R	T	P28A	N1205T		
Kempter	11/24/2023 10:20	11/24/2023 10:11	21R	T	P28A	N1205T		
Kempter	11/24/2023 10:21	11/24/2023 10:11	21R	T	P28A	N1205T		
Kempter	11/24/2023 10:24	11/24/2023 10:13	21L	D	C68A	EJA542		
Kempter	11/24/2023 10:25	11/24/2023 10:13	21L	D	C68A	EJA542		
Kempter	11/24/2023 10:27	11/24/2023 10:16	21R	D	P28A	N703CA		
Kempter	11/24/2023 10:27	11/24/2023 10:16	21R	D	P28A	N703CA		
Kempter	11/24/2023 10:31	11/24/2023 10:16	21R	D	P28A	N703CA		
Kempter	11/24/2023 10:35	11/24/2023 10:19	21L	D	P32R	N19PE	NMS03	68.8
Kempter	11/24/2023 10:40	11/24/2023 10:29	21R	D	C172	N6981H		
Kempter	11/24/2023 10:42	11/24/2023 10:40	21R	D	C172	N161GT		
Kempter	11/24/2023 10:49	11/24/2023 10:40	21R	T	C172	N704RB		
Kempter	11/24/2023 10:56	11/24/2023 10:53	21L	D	PC12	N302MR		
Kempter	11/24/2023	11/24/2023	21L	D	PC12	N302MR		

	10:58	10:53						
Kempter	11/24/2023 11:04	11/24/2023 10:55	21L	D	C68A	EJA671		
Lowndes	11/24/2023 11:13	11/24/2023 11:19	21R	A	C182	N23407		
Kempter	11/24/2023 11:29	11/24/2023 11:26	21L	D	P32R	N19PE	NMS03	74.1
Kempter	11/24/2023 11:30	11/24/2023 11:26	21L	D	P32R	N19PE	NMS03	74.1
Kempter	11/24/2023 11:37	11/24/2023 11:14	21R	D	C172	CAP923		
Kempter	11/24/2023 11:40	11/24/2023 11:14	21R	D	C172	CAP923		
Kempter	11/24/2023 11:42	11/24/2023 11:39	21R	D	B350	CYC891		
Kempter	11/24/2023 11:42	11/24/2023 11:39	21R	D	B350	CYC891		
Kempter	11/24/2023 11:46	11/24/2023 11:40	UNK	D	B06	N553AE		
Kempter	11/24/2023 11:52	11/24/2023 11:46	21L	D	C680	EJA376		
Kempter	11/24/2023 11:55	11/24/2023 11:43	21R	T	P28A	N703CA		
Kempter	11/24/2023 11:58	11/24/2023 11:57	21L	D	B350	CYC892	NMS03	69.5
Kempter	11/24/2023 12:02	11/24/2023 11:57	21L	D	B350	CYC892	NMS03	69.5
Johnson	11/24/2023 12:09	11/24/2023 11:59	21L	D	C414	N114MH	NMS01	74.3
Johnson	11/24/2023 12:10	11/24/2023 11:59	21L	D	C414	N114MH	NMS01	74.3
Johnson	11/24/2023 12:17	11/24/2023 12:14	21L	D	P28R	N3099R	NMS01	70.8
Johnson	11/24/2023 12:17	11/24/2023 12:14	21L	D	P28R	N3099R	NMS01	70.8
Johnson	11/24/2023 12:53	11/24/2023 12:52	34	D	R44	N1273		
Kempter	11/24/2023 15:35	11/24/2023 15:29	21R	T	BE76	N458GT		
Kempter	11/24/2023 15:37	11/24/2023 15:33	21L	D	S22T	N446HB	NMS03	71.6
Kempter	11/24/2023 15:39	11/24/2023 15:17	21R	T	C172	N19646		
Kempter	11/24/2023 15:45	11/24/2023 15:40	21L	D	PC24	CNS88	NMS03	81.5
Kempter	11/24/2023 15:45	11/24/2023 15:40	21L	D	PC24	CNS88	NMS03	81.5

Kempter	11/24/2023 15:49	11/24/2023 15:46	21R	T	C172	N6981H		
Kempter	11/24/2023 15:51	11/24/2023 15:46	21R	T	C172	N6981H		
Kempter	11/24/2023 16:00	11/24/2023 15:40	21R	T	C172	N623KW		
Kempter	11/24/2023 16:15	11/24/2023 16:04	21R	T	P28A	N6919J		
Kempter	11/24/2023 16:22	11/24/2023 16:11	21R	T	C172	N73924		
Kempter	11/24/2023 16:30	11/24/2023 16:27	21L	D	BE40	N40DX		
Kempter	11/24/2023 16:49	11/24/2023 16:37	21R	T	P28A	N11CA		
Kempter	11/24/2023 17:02	11/24/2023 16:51	21R	D	SR22	N822MS	NMS03	74.9
Kempter	11/24/2023 17:04	11/24/2023 16:53	21R	T	C172	N178AF		
Kempter	11/24/2023 17:09	11/24/2023 16:56	21R	T	C172	N623KW		
Kempter	11/24/2023 17:54	11/24/2023 17:43	21L	D	C172	N885GT	NMS03	68.5
Kempter	11/24/2023 19:37	11/24/2023 19:44	21R	A	C172	N885GT		
Lowndes	11/24/2023 20:12	11/24/2023 20:19	21L	A	CL60	N138DM		
Johnson	11/25/2023 0:38	11/25/2023 0:32	34	D	UNKN	N242AH	NMS01	65.3
Lowndes	11/25/2023 8:50	11/25/2023 8:47	03R	D	G280	N280HX		
Lowndes	11/25/2023 8:51	11/25/2023 8:37	03R	D	CL35	EJA792		
Lowndes	11/25/2023 8:52	11/25/2023 8:37	03R	D	CL35	EJA792		
Lowndes	11/25/2023 8:59	11/25/2023 8:45	03R	D	PC12	N539PE		
Lowndes	11/25/2023 9:20	11/25/2023 9:10	03L	D	BE33	N7218H		
Lowndes	11/25/2023 10:38	11/25/2023 10:37	03R	D	CL30	LXJ519		
Lowndes	11/25/2023 10:40	11/25/2023 10:37	03R	D	CL30	LXJ519		
Lowndes	11/25/2023 10:49	11/25/2023 10:37	03R	D	CL30	LXJ519		
Johnson	11/25/2023 12:36	11/25/2023 12:35	34	T	R44	N1273		
Lowndes	11/25/2023	11/25/2023	03R	D	SR22	N4KW		

	12:39	12:30						
Lowndes	11/25/2023 12:42	11/25/2023 12:30	03R	D	SR22	N4KW		
Lowndes	11/25/2023 12:48	11/25/2023 12:43	03L	D	C182	N940W		
Lowndes	11/25/2023 12:55	11/25/2023 12:43	03L	D	C182	N940W		
Lowndes	11/25/2023 13:07	11/25/2023 13:03	03R	D	LJ45	STY743		
Lowndes	11/25/2023 13:22	11/25/2023 12:54	03L	D	SR20	N225RP		
Lowndes	11/25/2023 13:24	11/25/2023 12:54	03L	D	SR20	N225RP		
Lowndes	11/25/2023 13:29	11/25/2023 13:29	03R	D	B350	CYC889		
Johnson	11/25/2023 13:29	11/25/2023 13:31	03R	A	LJ60	N851GV		
Lowndes	11/25/2023 13:30	11/25/2023 13:29	03R	D	B350	CYC889		
Lowndes	11/25/2023 13:37	11/25/2023 13:10	03R	D	H25B	VYR686		
Lowndes	11/25/2023 15:06	11/25/2023 14:59	03R	D	PC12	CNS1022		
Lowndes	11/25/2023 15:08	11/25/2023 14:59	03R	D	PC12	CNS1022		
Lowndes	11/25/2023 15:10	11/25/2023 15:05	03R	D	S22T	N33167		
Lowndes	11/25/2023 15:12	11/25/2023 15:05	03R	D	S22T	N33167		
Lowndes	11/25/2023 15:35	11/25/2023 15:18	03R	D	PC24	CNS1220		
Lowndes	11/25/2023 15:50	11/25/2023 15:42	03R	D	C68A	EJA569		
Lowndes	11/25/2023 16:01	11/25/2023 15:49	03R	D	PA31	N762SA		
Lowndes	11/25/2023 16:44	11/25/2023 16:36	03R	D	GL5T	N122QS		
Lowndes	11/25/2023 16:54	11/25/2023 16:36	03R	D	GL5T	N122QS		
Lowndes	11/25/2023 17:00	11/25/2023 17:03	03R	D	CL35	LXJ504		
Lowndes	11/25/2023 17:04	11/25/2023 17:03	03R	D	CL35	LXJ504		
Lowndes	11/25/2023 17:12	11/25/2023 17:06	03R	D	C525	N80EA		
Lowndes	11/25/2023 17:30	11/25/2023 17:06	03R	D	C525	N80EA		

Lowndes	11/25/2023 17:50	11/25/2023 17:38	03R	D	C25A	N525PH		
Lowndes	11/25/2023 17:53	11/25/2023 17:35	03R	D	P28A	N84400		
Kempter	11/25/2023 18:03	11/25/2023 18:10	03L	A	BE35	N3147W	NMS03	69.9
Kempter	11/25/2023 18:07	11/25/2023 18:10	03L	A	BE35	N3147W	NMS03	69.9
Lowndes	11/25/2023 19:57	11/25/2023 20:00	8R	D	B739	N881DN		
Lowndes	11/25/2023 20:47	11/25/2023 20:39	03R	D	C421	N382BW		
Anon-1	11/26/2023 0:05	11/26/2023 0:02	21L	D	E55P	LXJ396		
Lowndes	11/26/2023 0:35	11/26/2023 0:15	UNK	O	C56X	PHJ56		
Anon-1	11/26/2023 3:37	11/26/2023 3:31	21L	D	C208	N208LS		
Dykewicz	11/26/2023 3:38	11/26/2023 3:31	21L	D	C208	N208LS		
Kempter	11/26/2023 7:28	11/26/2023 7:17	21R	D	BE36	NGF94EM	NMS03	77.1
Kempter	11/26/2023 7:32	11/26/2023 7:26	21L	D	PC24	CNS124	NMS03	80.5
Kempter	11/26/2023 7:39	11/26/2023 7:34	21L	D	GA6C	N660DX	NMS03	71.4
Kempter	11/26/2023 8:35	11/26/2023 8:29	21L	D	GLEX	TWY919		
Kempter	11/26/2023 8:54	11/26/2023 8:34	21R	D	P28A	N7664F		
Kempter	11/26/2023 8:55	11/26/2023 8:34	21R	D	P28A	N7664F		
Kempter	11/26/2023 8:56	11/26/2023 8:34	21R	D	P28A	N7664F		
Kempter	11/26/2023 9:04	11/26/2023 8:59	21L	D	CL60	N138DM		
Kempter	11/26/2023 9:15	11/26/2023 9:04	21L	D	PC12	N72SE	NMS03	70.2
Kempter	11/26/2023 9:28	11/26/2023 9:12	21R	T	P28A	N703CA		
Kempter	11/26/2023 9:34	11/26/2023 9:29	21L	D	C210	N173MC		
Kempter	11/26/2023 9:34	11/26/2023 9:29	21L	D	C210	N173MC		
Kempter	11/26/2023 9:40	11/26/2023 9:39	21L	D	GLF6	N650RG	NMS03	77
Kempter	11/26/2023	11/26/2023	21L	D	GLF6	N650RG	NMS03	77

	9:43	9:39						
Kempter	11/26/2023 9:45	11/26/2023 9:39	21L	D	GLF6	N650RG	NMS03	77
Kempter	11/26/2023 9:51	11/26/2023 9:43	21R	D	BE36	N217TW		
Kempter	11/26/2023 9:53	11/26/2023 9:47	21L	D	GLF6	N650TJ	NMS03	76.6
Kempter	11/26/2023 9:59	11/26/2023 9:47	21L	D	GLF6	N650TJ	NMS03	76.6
Kempter	11/26/2023 10:05	11/26/2023 9:58	UNK	O	E545	N158NS		
Kempter	11/26/2023 10:11	11/26/2023 9:58	21L	D	T210	N6899B	NMS03	80.9
Lowndes	11/26/2023 11:30	11/26/2023 11:22	UNK	O	PRM1	N585BP		
Tabbara	11/26/2023 11:49	11/26/2023 11:38	UNK	D	UNKN	UNKNOWN		
Lowndes	11/26/2023 11:50	11/26/2023 12:03	21L	A	PC12	N72SE		
Lowndes	11/26/2023 11:56	11/26/2023 11:56	21L	A	CL60	N650LC		
Kempter	11/26/2023 12:36	11/26/2023 12:18	21R	D	P28A	N6919J		
Kempter	11/26/2023 12:37	11/26/2023 12:18	21R	D	P28A	N6919J		
Kempter	11/26/2023 12:38	11/26/2023 12:18	21R	D	P28A	N6919J		
Kempter	11/26/2023 12:41	11/26/2023 12:18	21R	D	P28A	N6919J		
Kempter	11/26/2023 12:44	11/26/2023 12:47	21R	D	C172	N623KW		
Kempter	11/26/2023 12:46	11/26/2023 12:47	21R	D	C172	N623KW		
Kempter	11/26/2023 12:50	11/26/2023 12:47	21R	D	C172	N623KW		
Kempter	11/26/2023 12:50	11/26/2023 12:47	21R	D	C172	N623KW		
Kempter	11/26/2023 12:54	11/26/2023 12:46	21L	D	E55P	N1WC		
Kempter	11/26/2023 12:55	11/26/2023 12:46	21L	D	E55P	N1WC		
Kempter	11/26/2023 12:57	11/26/2023 12:42	21L	D	BE20	N197AS		
Kempter	11/26/2023 12:57	11/26/2023 12:42	21L	D	BE20	N197AS		
Kempter	11/26/2023 13:00	11/26/2023 12:42	21L	D	BE20	N197AS		

Kempter	11/26/2023 13:01	11/26/2023 12:42	21L	D	BE20	N197AS		
Kempter	11/26/2023 13:04	11/26/2023 12:50	21L	D	E55P	EJA327	NMS03	71.6
Kempter	11/26/2023 13:04	11/26/2023 12:50	21L	D	E55P	EJA327	NMS03	71.6
Kempter	11/26/2023 13:07	11/26/2023 13:04	21L	D	C56X	EJA658		
Kempter	11/26/2023 13:08	11/26/2023 13:04	21L	D	C56X	EJA658		
Kempter	11/26/2023 13:10	11/26/2023 13:04	21L	D	C56X	EJA658		
Kempter	11/26/2023 13:10	11/26/2023 13:04	21L	D	C56X	EJA658		
Kempter	11/26/2023 13:13	11/26/2023 13:04	21L	D	C56X	EJA658		
Kempter	11/26/2023 13:15	11/26/2023 13:17	21L	D	SF50	N333GM		
Kempter	11/26/2023 13:18	11/26/2023 13:17	21L	D	SF50	N333GM		
Kempter	11/26/2023 13:19	11/26/2023 13:17	21L	D	SF50	N333GM		
Kempter	11/26/2023 13:20	11/26/2023 13:17	21L	D	SF50	N333GM		
Kempter	11/26/2023 13:22	11/26/2023 13:17	21L	D	SF50	N333GM		
Kempter	11/26/2023 13:23	11/26/2023 13:17	21L	D	SF50	N333GM		
Kempter	11/26/2023 13:29	11/26/2023 13:21	21L	D	BE40	DPJ460		
Kempter	11/26/2023 13:32	11/26/2023 13:21	21L	D	BE40	DPJ460		
Kempter	11/26/2023 13:35	11/26/2023 13:21	21L	D	BE40	DPJ460		
Kempter	11/26/2023 13:37	11/26/2023 13:29	21L	D	GLF5	N900CC		
Kempter	11/26/2023 13:39	11/26/2023 13:29	21L	D	GLF5	N900CC		
Kempter	11/26/2023 13:40	11/26/2023 13:34	21L	D	C750	FTH946		
Lowndes	11/26/2023 13:41	11/26/2023 13:44	21L	A	C56X	N83GB		
Kempter	11/26/2023 13:41	11/26/2023 13:34	21L	D	C750	FTH946		
Kempter	11/26/2023 13:56	11/26/2023 13:49	21L	D	C56X	EJA661		
Kempter	11/26/2023	11/26/2023	21L	D	C560	N535GR		

	14:00	13:53						
Lowndes	11/26/2023 14:05	11/26/2023 14:20	21L	A	GLF4	LXJ451		
Kempter	11/26/2023 14:25	11/26/2023 14:12	21L	D	C55B	N305ZP		
Kempter	11/26/2023 14:26	11/26/2023 14:12	21L	D	C55B	N305ZP		
Kempter	11/26/2023 14:29	11/26/2023 14:28	UNK	D	E550	N615TK		
Kempter	11/26/2023 14:30	11/26/2023 14:28	UNK	D	E550	N615TK		
Kempter	11/26/2023 14:31	11/26/2023 14:22	21R	D	BE33	N1597L		
Kempter	11/26/2023 14:33	11/26/2023 14:18	21L	D	P28A	N7664F		
Kempter	11/26/2023 14:34	11/26/2023 14:18	21L	D	P28A	N7664F		
Kempter	11/26/2023 14:38	11/26/2023 14:37	21L	D	CL60	N365KM	NMS03	73.3
Kempter	11/26/2023 14:46	11/26/2023 14:39	21L	D	ASTR	N327GA	NMS03	81.2
Lowndes	11/26/2023 15:41	11/26/2023 15:45	21R	A	BE58	N56KM		
Lowndes	11/26/2023 15:57	11/26/2023 16:00	21R	A	P28A	N6743F		
Lowndes	11/26/2023 16:52	11/26/2023 16:54	21L	A	G280	N280RR		
Lowndes	11/26/2023 16:58	11/26/2023 17:06	21L	A	C182	N2247T		
Lowndes	11/26/2023 17:01	11/26/2023 17:07	21L	A	C68A	EJA913		
Spatafora	11/27/2023 7:47	11/27/2023 7:31	03L	D	BE35	N3138W		
Lowndes	11/27/2023 8:46	11/27/2023 8:46	03R	D	C55B	N64RT		
Lowndes	11/27/2023 10:02	11/27/2023 9:39	03L	D	P28R	N258SB		
Lowndes	11/27/2023 10:03	11/27/2023 9:39	03L	D	P28R	N258SB		
Lowndes	11/27/2023 10:47	11/27/2023 10:42	03L	D	C172	N6981H		
Lowndes	11/27/2023 10:56	11/27/2023 10:47	03L	D	BE36	N583K		
Lowndes	11/27/2023 10:57	11/27/2023 10:42	03L	D	C210	N94212		
Lowndes	11/27/2023 11:01	11/27/2023 10:42	03L	D	C210	N94212		

Lowndes	11/27/2023 11:02	11/27/2023 10:42	03L	D	C210	N94212		
Lowndes	11/27/2023 13:17	11/27/2023 13:00	03R	D	C25B	N84WC		
Townsend	11/27/2023 15:20	11/27/2023 15:24	03R	A	FA7X	N805CC		
Townsend	11/27/2023 19:24	11/27/2023 19:48	UNK	A	F900	N621MD		
Kempter	11/28/2023 6:39	11/28/2023 6:33	21L	D	F900	EJM904		
Kempter	11/28/2023 6:40	11/28/2023 6:33	21L	D	F900	EJM904		
Kempter	11/28/2023 6:41	11/28/2023 6:33	21L	D	F900	EJM904		
Kempter	11/28/2023 6:47	11/28/2023 6:27	21R	D	P28A	CXK350		
Kempter	11/28/2023 6:51	11/28/2023 6:27	21R	D	P28A	CXK350		
Kempter	11/28/2023 7:07	11/28/2023 6:53	21R	D	P28A	CXK507		
Kempter	11/28/2023 7:12	11/28/2023 7:12	21L	D	C25B	N850CP	NMS03	77.9
Kempter	11/28/2023 7:13	11/28/2023 7:12	21L	D	C25B	N850CP	NMS03	77.9
Kempter	11/28/2023 7:15	11/28/2023 7:12	21L	D	C25B	N850CP	NMS03	77.9
Kempter	11/28/2023 7:16	11/28/2023 7:12	21L	D	C25B	N850CP	NMS03	77.9
Kempter	11/28/2023 7:19	11/28/2023 7:17	21L	D	E55P	EJA451	NMS03	75.9
Kempter	11/28/2023 7:21	11/28/2023 7:17	21L	D	E55P	EJA451	NMS03	75.9
Kempter	11/28/2023 7:24	11/28/2023 7:17	21L	D	E55P	EJA451	NMS03	75.9
Kempter	11/28/2023 7:39	11/28/2023 7:32	21L	D	E55P	N400TE		
Kempter	11/28/2023 7:41	11/28/2023 7:31	21R	D	C23	N9298S		
Kempter	11/28/2023 7:42	11/28/2023 7:31	21R	D	C23	N9298S		
Kempter	11/28/2023 7:43	11/28/2023 7:31	21R	D	C23	N9298S		
Kempter	11/28/2023 7:44	11/28/2023 7:42	21R	D	C172	N3925Q		
Kempter	11/28/2023 7:47	11/28/2023 7:32	21R	T	UNKN	N225RP		
Kempter	11/28/2023	11/28/2023	21R	T	UNKN	N225RP		

	7:48	7:32						
Kempter	11/28/2023 7:50	11/28/2023 7:32	21R	T	UNKN	N225RP		
Kempter	11/28/2023 7:52	11/28/2023 7:32	21R	T	UNKN	N225RP		
Kempter	11/28/2023 7:54	11/28/2023 7:32	21R	T	UNKN	N225RP		
Kempter	11/28/2023 7:57	11/28/2023 7:55	21L	D	B350	CYC891	NMS03	73.9
Kempter	11/28/2023 7:59	11/28/2023 7:55	21L	D	B350	CYC891	NMS03	73.9
Kempter	11/28/2023 8:04	11/28/2023 7:53	21L	D	H25B	DCM1410	NMS03	80.3
Kempter	11/28/2023 8:08	11/28/2023 7:53	21L	D	H25B	DCM1410	NMS03	80.3
Anon-1	11/28/2023 9:06	11/28/2023 8:55	UNK	O	B429	N924SP		
Fox	11/28/2023 11:18	11/28/2023 11:02	21L	A	C68A	EJA607		
Anon-1	11/28/2023 16:17	11/28/2023 16:15	03L	D	E300	N53FZ		
Lowndes	11/28/2023 21:27	11/28/2023 21:00	03R	D	PA32	N43796		
Fox	11/28/2023 21:58	11/28/2023 21:50	03R	D	GLF5	N25UT		
Penn	11/29/2023 1:12	11/29/2023 1:10	21L	A	E55P	EJA466		
Dykwicz	11/29/2023 3:24	11/29/2023 3:18	21L	D	C208	N414CY		
Anon-1	11/29/2023 3:36	11/29/2023 3:29	21L	D	C501	N56LW		
Anon-1	11/29/2023 5:29	11/29/2023 5:23	03R	D	E55P	EJA466		
Robinson	11/29/2023 7:42	11/29/2023 7:40	03R	T	C525	N59BS		
Johnson	11/29/2023 8:35	11/29/2023 8:35	03R	A	E55P	EJA466		
Lowndes	11/29/2023 9:59	11/29/2023 9:43	03R	D	BE20	N28VU		
Lowndes	11/29/2023 10:56	11/29/2023 11:01	03L	A	AA1	N74092		
Lowndes	11/29/2023 10:57	11/29/2023 11:01	03L	A	AA1	N74092		
Lowndes	11/29/2023 10:58	11/29/2023 10:39	03R	D	UNKN	N928X		
Anon-1	11/29/2023 11:40	11/29/2023 11:42	03R	A	E55P	EJA322		

Lowndes	11/29/2023 12:24	11/29/2023 12:15	03L	D	BE55	N9054S		
Lowndes	11/29/2023 12:38	11/29/2023 12:31	03R	D	C56X	JTL321		
Lowndes	11/29/2023 13:11	11/29/2023 13:00	03R	D	CL60	EJM832		
Lowndes	11/29/2023 14:58	11/29/2023 14:46	03L	T	UNKN	VFR		
Lowndes	11/29/2023 15:17	11/29/2023 15:05	03L	T	COL4	N2528T		
Lowndes	11/29/2023 15:17	11/29/2023 15:05	03L	T	COL4	N2528T		
Lowndes	11/29/2023 15:23	11/29/2023 15:11	03R	D	CL35	N768QS		
Lowndes	11/29/2023 15:42	11/29/2023 15:26	03R	D	F2TH	N769JW		
Lowndes	11/29/2023 17:02	11/29/2023 16:43	03L	D	S22T	N95AT		
Lowndes	11/29/2023 17:09	11/29/2023 17:01	UNK	O	G280	N631SF		
Lowndes	11/29/2023 17:11	11/29/2023 17:01	UNK	O	G280	N631SF		
Lowndes	11/29/2023 17:15	11/29/2023 17:01	UNK	O	G280	N631SF		
Lowndes	11/29/2023 17:18	11/29/2023 17:12	03R	D	BE20	N332CA		
Lowndes	11/29/2023 17:19	11/29/2023 17:12	03R	D	BE20	N332CA		
Lowndes	11/29/2023 17:24	11/29/2023 17:16	03L	D	C172	N7784G		
Lowndes	11/29/2023 17:24	11/29/2023 17:16	03L	D	C172	N7784G		
Lowndes	11/29/2023 17:33	11/29/2023 17:28	03L	T	P28A	N84400		
Lowndes	11/29/2023 17:34	11/29/2023 17:28	03L	T	P28A	N84400		
Lowndes	11/29/2023 19:08	11/29/2023 19:01	03R	D	LJ60	JSL169		
Lowndes	11/29/2023 23:55	11/29/2023 23:58	21L	A	CL30	N773RC		
Anon-1	11/30/2023 0:41	11/30/2023 0:45	21L	A	C650	N910DF		
Anon-1	11/30/2023 1:02	11/30/2023 0:56	03R	D	PC12	SKQ39		
Anon-1	11/30/2023 5:01	11/30/2023 5:03	21L	A	LJ60	JSL41		
Schneeberg	11/30/2023	11/30/2023	UNK	D	B06	N5QV		

	10:31	10:29						
Lowndes	11/30/2023 11:40	11/30/2023 11:36	03L	D	G280	N270PC		
Lowndes	11/30/2023 12:16	11/30/2023 12:03	03R	D	C680	EJA370		
Lowndes	11/30/2023 12:53	11/30/2023 12:44	03R	D	C560	N557MM		
Lowndes	11/30/2023 13:27	11/30/2023 13:33	21R	A	PC12	N153PB		
Johnson	11/30/2023 13:38	11/30/2023 13:39	UNK	D	E55P	EJA328		
Lowndes	11/30/2023 17:54	11/30/2023 18:09	21L	A	BE58	N325DC		
Lowndes	11/30/2023 20:42	11/30/2023 20:43	21L	A	ASTR	N327GA		
Lowndes	11/30/2023 20:52	11/30/2023 20:57	21L	A	P28A	N8273V		
Lowndes	11/30/2023 21:40	11/30/2023 21:27	UNK	O	EC30	N332AM		

Disturbance Location Pin Map – November 2023

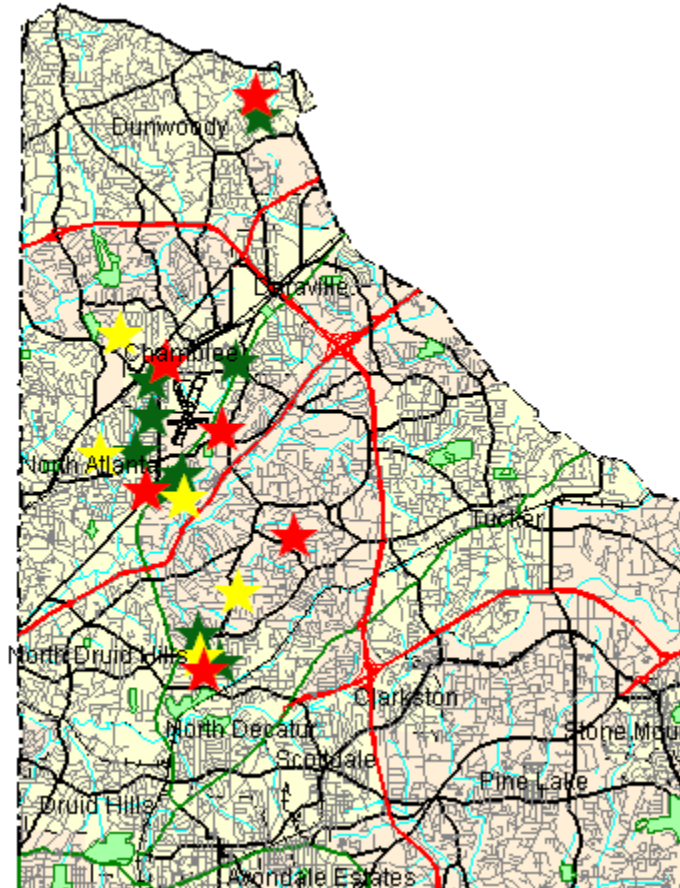

1-5 Complaints



6-10 Complaints



11+ Complaints

Complainants with Complaints Total

(0 Complainant(s) outside of DeKalb County; and 0 unknown)

Monthly Noise Levels at Monitors

November 2023

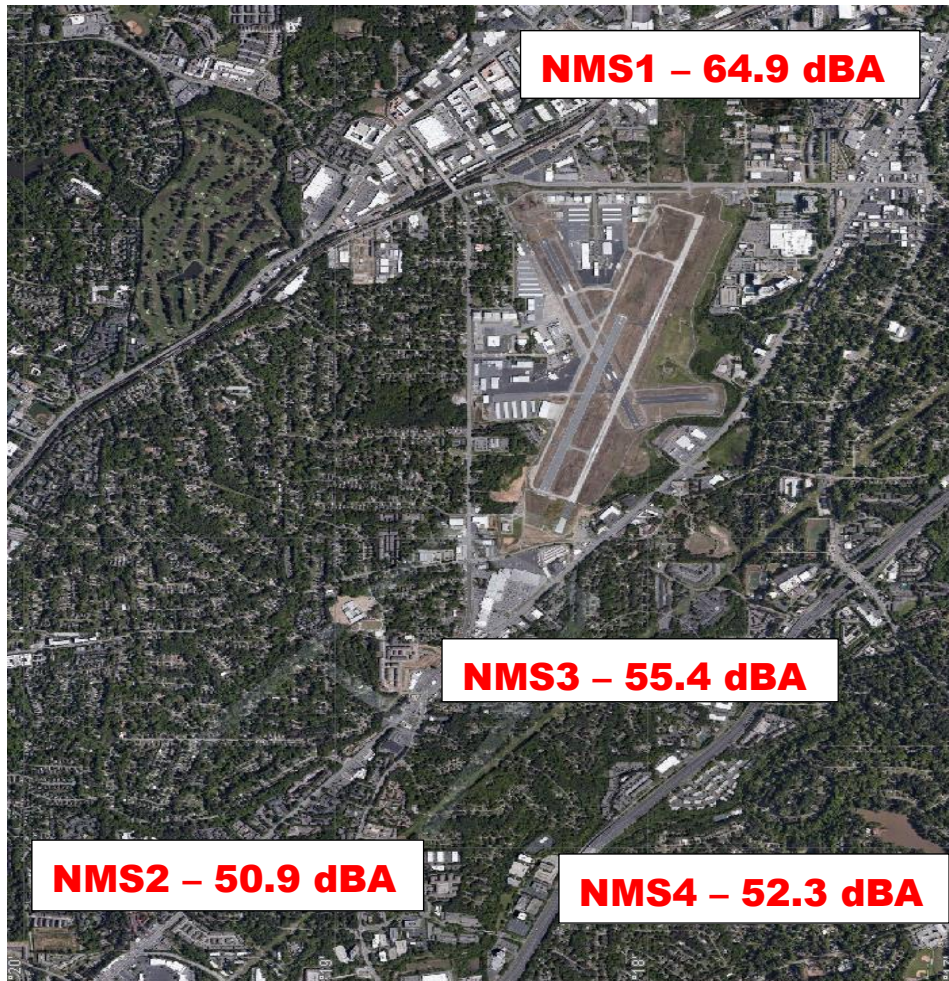

Noise Terminology

- *Decibels (dB) are the unit of measurement on the loudness scale. Decibels that a human can hear are called “A-weighted” or “dBA” on the sound frequency scale.*
- *The decibel scale is logarithmic, not linear. The smallest detectable change 1 dB; 3 dB for a human is readily detectable; 10 dB seems twice as loud.*
- *L_{max} – The maximum A-weighted sound level for a given event – the highest level registered on the scale or meter; is not related to the duration for the event.*
- *DNL – A 24-hour time-averaged sound exposure level. It is the noise metric of choice in aircraft sound level measurement. It is also used to define noise contours of equal exposure. All Federal agencies have adopted DNL (LDNA) as the metric for airport noise analysis. (Day Night Level) (Day Night Level A-weighted)*
- *Leq – The steady A-weighted sound level over any specified period. It is used to identify the average sound level over a given period of time.*

Voluntary Curfew Operations & Operators Summary/Letter Status

Operations Summary:

The airport identified a total of **361 (100%)** of the 361 operations during the voluntary curfew period (11PM-6AM) during the month of **November 2023**. Of the **361** identified operations, **172 (47.6%)** were classified as **medical transport (e.g., Med-Evac) or other critical flights**. These aircraft are identified in **red bold font** below.

- Out of the *identified* operations, **98 one-time** operations were conducted during this period.
- Out of the *identified* operations, **263 multi-time** operations were conducted during this period, (i.e., sum of all aircraft operations in which an aircraft flew more than once during the voluntary curfew).

Operators Identified / Multi-Use:

155 operators were identified using the airport during the voluntary curfew period (does not include unknown aircraft).

57 operators were identified using the airport during the voluntary curfew period for 2 or more times during the month.

17 multi-use operators were identified as Med-Evac and/or emergency flights.

Complaints received from operations conducted during the voluntary curfew period:

968 complaints were received during **November 2023**.

44 (4.5%) complaints were received for operations conducted during the voluntary curfew period (**including** those complaints that were found to be non-correlated or indirect).

This Month – November 2023 N#'s (Multi-Use):

38 Aircraft with 2 Operations (N996LC, N704DA, **N445CH**, JSL169, N77WB, JSL41, BLU99, LXJ343, **N56LW**, N127ZA, N72BT, N154JK, N921SF, **N165AE**, RNI165, N242AH, **N416SF**, N273KT, EJA615, N284PC, M577XW, N28VU, **N728AM**, N293LM, N773RC, EJA457, N818PT, N308GV, N925AF, CNS1217, **PXG985**, N327GA, **N332CA**, GTX503)

10 Aircraft with 3 Operations (**CTE491**, N75UM, N5552G, N562MT, **CTE585**, **N5SY**, **N16BG**, N68TJ, N717NC, N361PJ)

6 Aircraft with 4 Operations (YEL82, N553LB, EJA466, EJM717, N300FC, **N553AE**)

3 Aircraft with 5 Operations (N30M, **N883AE**, LXJ396)

1 Aircraft with 16 Operations (**N208LS**)

1 Aircraft with 17 Operations (**SKQ39**)

1 Aircraft with 43 Operations (**N414CY**)

1 Aircraft with 50 Operations (**SKQ31**)

Last Month – October 2023 N#'s (Multi-Use):

38 Aircraft with 2 Operations (N860AU, N704RB, N999YG, EJA528, N79CJ, **N355AE**, **N296AE**, N361PJ, **N332AM**, EJA548, N131EA, N382AM, N850CP, **N395AE**, N28VU, N259CD, N30EZ, EJM717, N17CX, TWY919, **N649AE**, YEL87, N733SH, N469AF, N154JK, N469RB, N25WC, HRN511, N858DA, N521AD, N161GT, N525RP, **N891AA**, N535LB, N910U, EJA312, N988GP, **N119AE**, N240SH, N557MM, N191PE, N565TT, **N5SY**, N445ST, 419LG

8 Aircraft with 3 Operations (**N179SF**, N8GU, N883TR,
EJA426, **N165AE**, **N407LS**, N802WJ, N553LB

1 Aircraft with 17 Operations (**N208LS**)

1 Aircraft with 59 Operations (**N414CY**)

5 Aircraft with 4 Operations (**N363PJ**, N741AM, **N329GS**,
N971TH, **N445CH**

1 Aircraft with 69 Operations (**SKQ31**)

2 Aircraft with 5 Operations (**PXG600**, **N481AE**)

3 Aircraft with 6 Operations (**N777WY**, **N777WY**, **N883AE**)

1 Aircraft with 7 Operations (N5552G)

1 Aircraft with 16 Operations (**SKQ39**)

A total of **189** advisory letters were sent to aircraft operators flying during the voluntary curfew period in the month of **November** who were not identified as Med-Evac and/or other emergency flights.

High Noise Event Threshold

The high noise event threshold was developed to work with pilots in methods and techniques that could reduce aircraft noise levels in and around PDK and its residential areas. Noise Monitoring Station (NMS) 1 is located in a commercial district and is set at **96 dBA Lmax** or greater. All other monitors, NMS2, 3, & 4 are located in residential areas and are set at **87 dBA Lmax** or greater. A Total of **24** advisory letters were sent out this month for aircraft identified as Exceeding PDK's high noise event threshold.

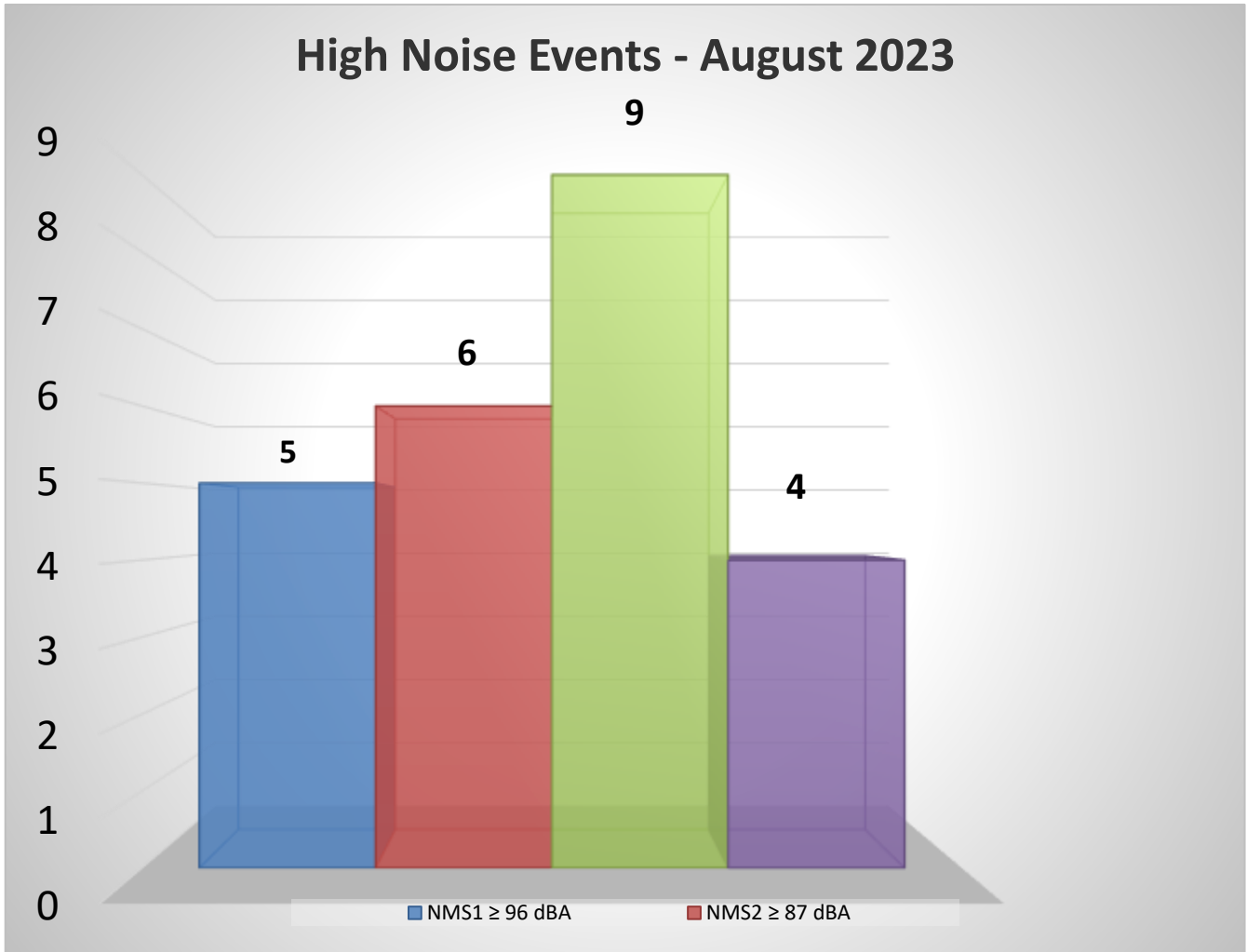

November 2023

2 Aircraft with 2 or more Noise Events – (N156RE, N184AV)

October 2023

1 Aircraft with 2 or more Noise Events – (N116RW)

Comments/Concerns?

Please visit www.pdkairport.org for airport information. You November also contact the airport about noise concerns at pdknoise@dekalbcountyga.gov or call the noise hotline at (770) 936-5442.