



Monthly Noise & Operations Report September 2023

Prepared by:
Korey Barnes
Environmental & Noise Analyst

Introduction:

DeKalb-Peachtree Airport (PDK) is located in a highly noise-sensitive area as it is surrounded by residential communities. Aircraft noise is noise pollution generated by an aircraft, and can occur during all phases of flight. For instance, while aircraft are on the ground, taxiing, operating auxiliary power units (APUs), and conducting run-ups can contribute noise pollution to the surrounding areas. While aircraft are in the air, noise pollution can occur underneath and to the sides of departure and arrival paths.

The primary goal of the **PDK Good Neighbor Program** is to serve as a community-based program with aims to reduce aircraft noise levels in the vicinity of the airport. Since its inception, the program has sought to increase awareness of airport operations and develop airport/community partnerships with the surrounding cities of Chamblee, Doraville, Dunwoody, Brookhaven, North Atlanta (including the Buckhead community), and others. The program is a multifaceted one that uses many approaches to convey information in a succinct manner.

The program strives to reduce overall aircraft noise disturbances by soliciting airport-user involvement. Community and airport participation, learning, and cooperation are the keys to the program's success.

This report provides a monthly summary of airport operations, noise disturbances, and impacts to the surrounding neighborhoods to airport users and the surrounding communities.

September 2023 Aircraft Operations:

	This Month	This Month, Last Year (September 2022)	% Change from September 2022	5-Year Average for Month
Total Operations	17,546	15,588	12.56%	15,280
Itinerant	11,270	10,855	3.82%	10,634
Local	6,276	4,733	32.60%	4,645
Voluntary Curfew Ops	476	401	18.70%	445
Prior Authorization	206	(12) Noise disturbance calls associated with these flights. (7) Voluntary curfew ops were associated with these flights.		

**Prior Authorization
(Section 6-93 Code)**

Operation

Itinerant

Local

Voluntary Curfew Ops

Aircraft certified by the FAA with a max gross take-off weight greater than 75,000 pounds

One take-off or landing. Touch-and-go counts as two operations

Non-touch-and-go (regular operations)

Operations within 20 miles of Airport

Operations that occur between the hours of 11:00 p.m. and 6:00 a.m.

September 2023 Aircraft Operations Summary

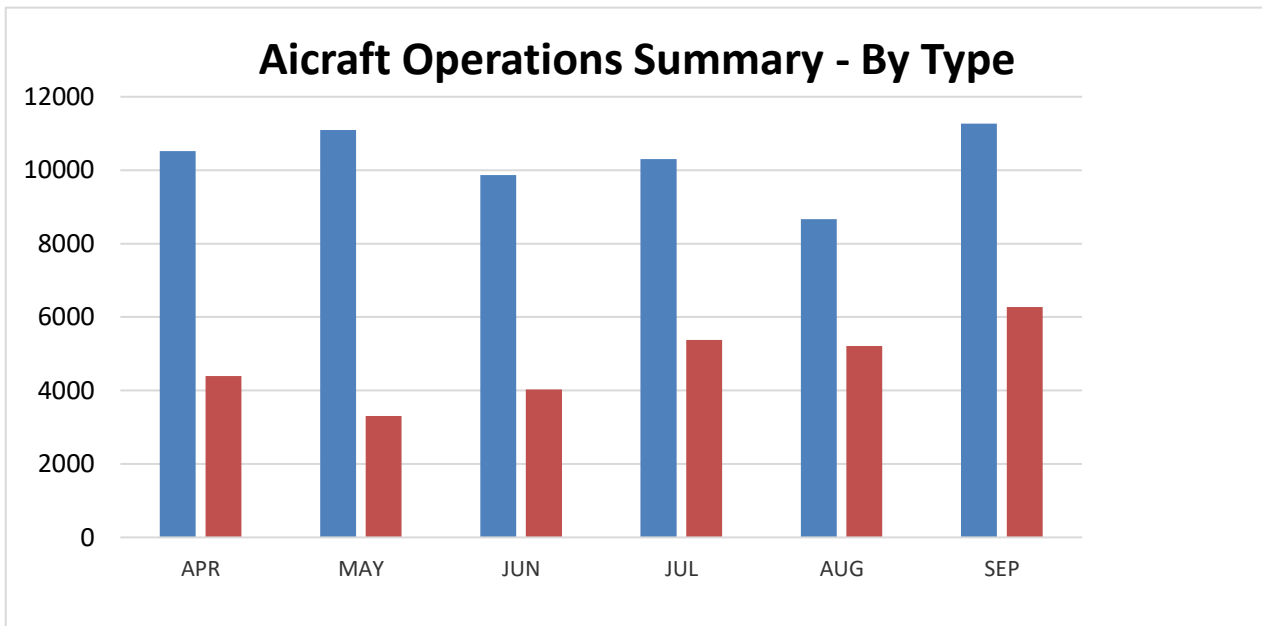
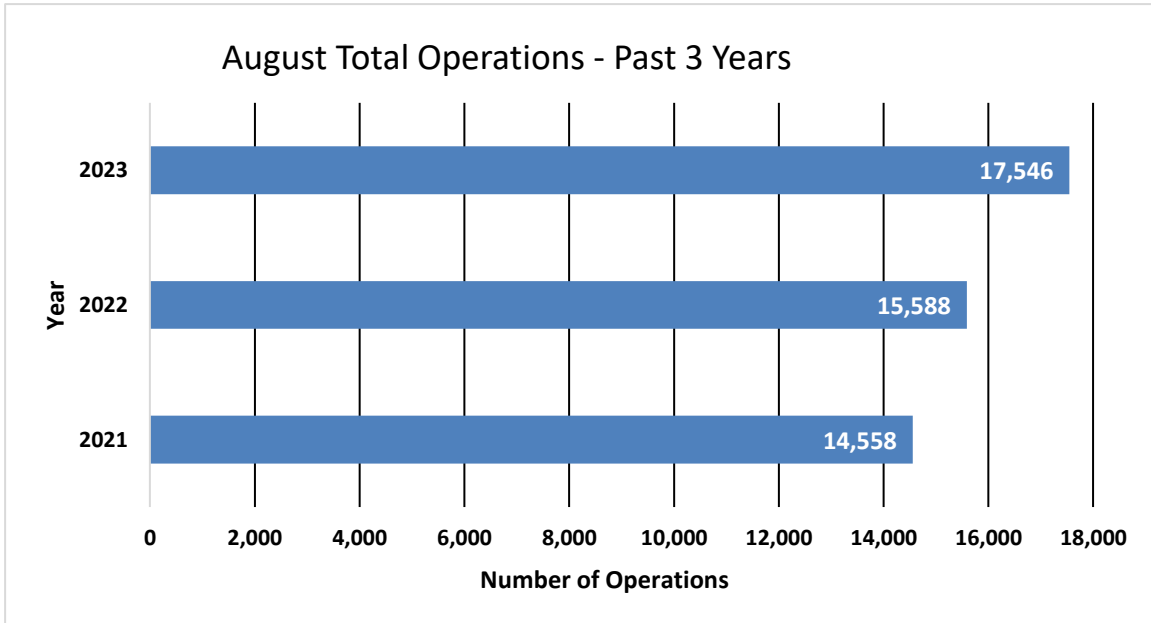

2022 Total Operations	2022 Total Operations through September 2022	Total 2023 Ops through September 2023
176,895	134,622	132,141 (-1.84%)

2023 Operations by Month				
	Itinerant	Local	Total Tower-Recorded Operations	Voluntary Curfew
JAN	8,898	4,220	13,118	290
FEB	9,065	3,890	12,955	347
MAR	10,428	5,336	15,764	431
APR	10,520	4,389	14,909	418
MAY	11,091	3,303	14,394	427
JUN	9,868	4,031	13,899	410
JUL	10,302	5,831	15,683	404
AUG	8,664	5,209	13,873	352
SEP	11,270	6,276	17,546	476
OCT				
NOV				
DEC				

Runway Mode of Operations – September 2023

Directional use of runways has a major effect on flight patterns and the areas affected by flight operations. Weather and wind direction generally determines runway selection. When the tower is open, the FAA Air Traffic Control Tower determines the directional use of the runways. When possible, the tower will try to keep operations on a northbound flow (takeoffs and landings to the north) for noise abatement.

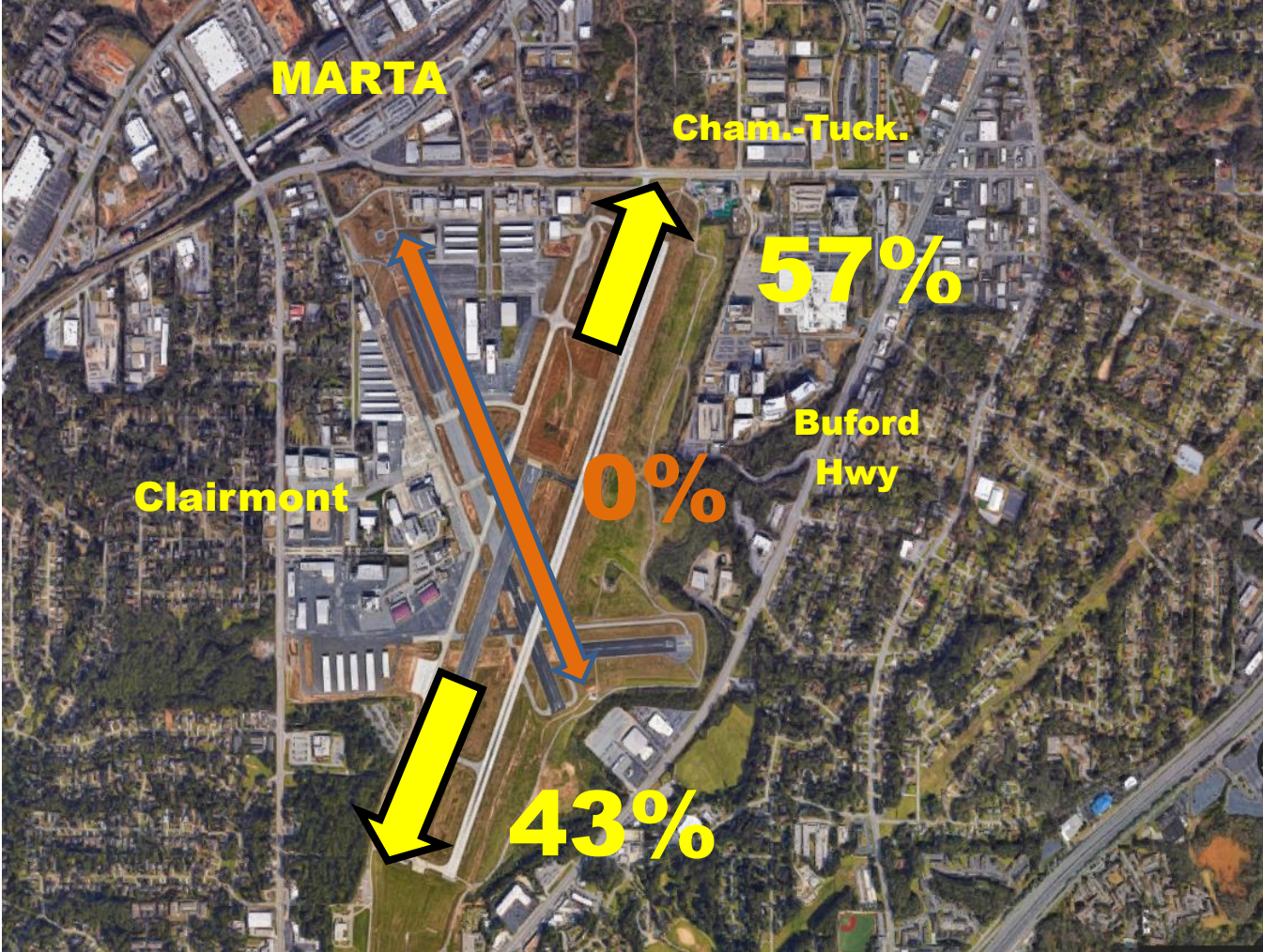

Noise Disturbance Summary

Total complaints for September 2023	Monthly Complaint Average 2023	September 2023 Complaints per Household <i>(minus top two/Households)</i>	September 2023 Complaints per Household <i>All Inclusive</i>
1,360	624	6.2	54.4

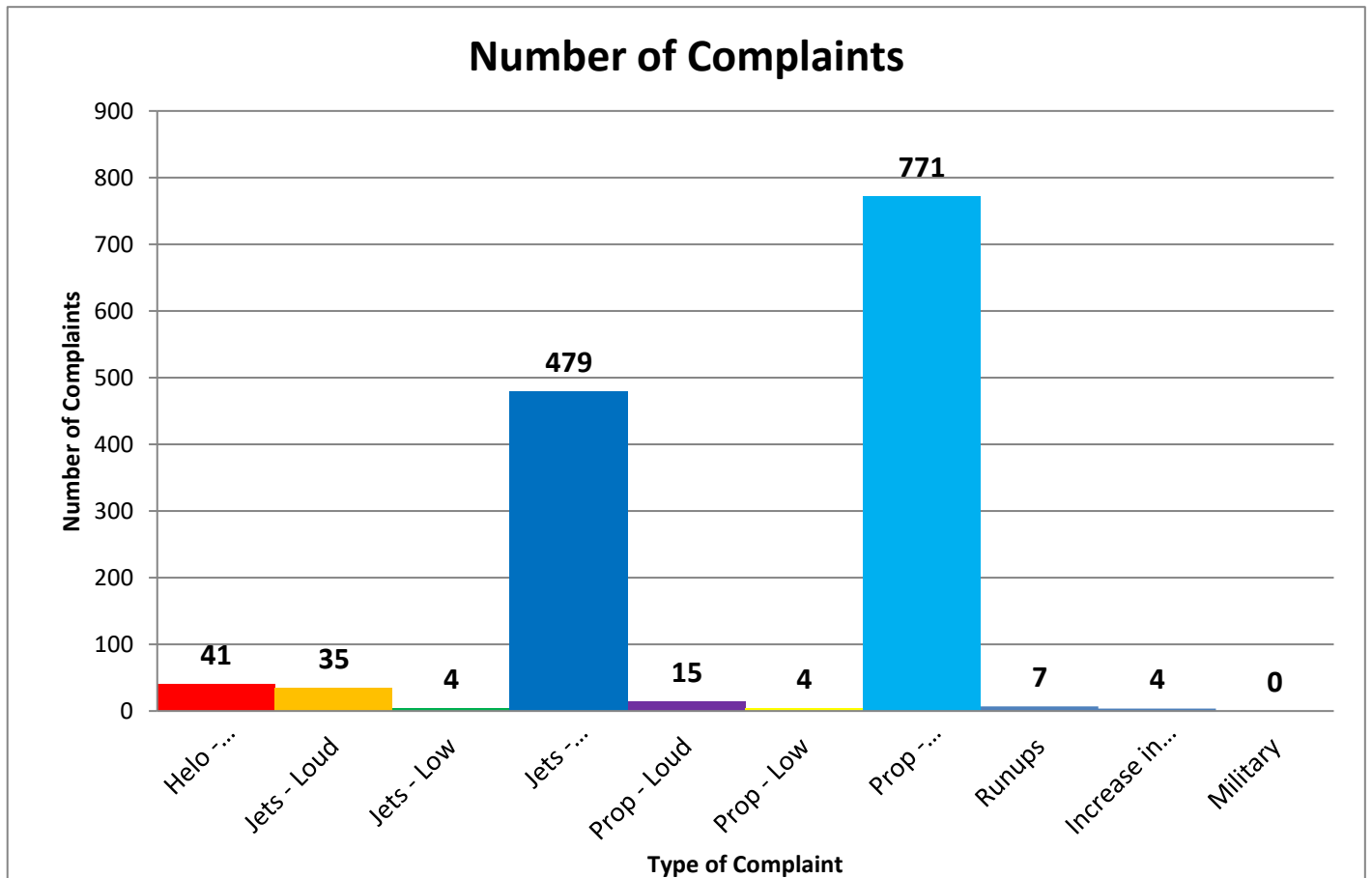

Number of Complaints by Hour

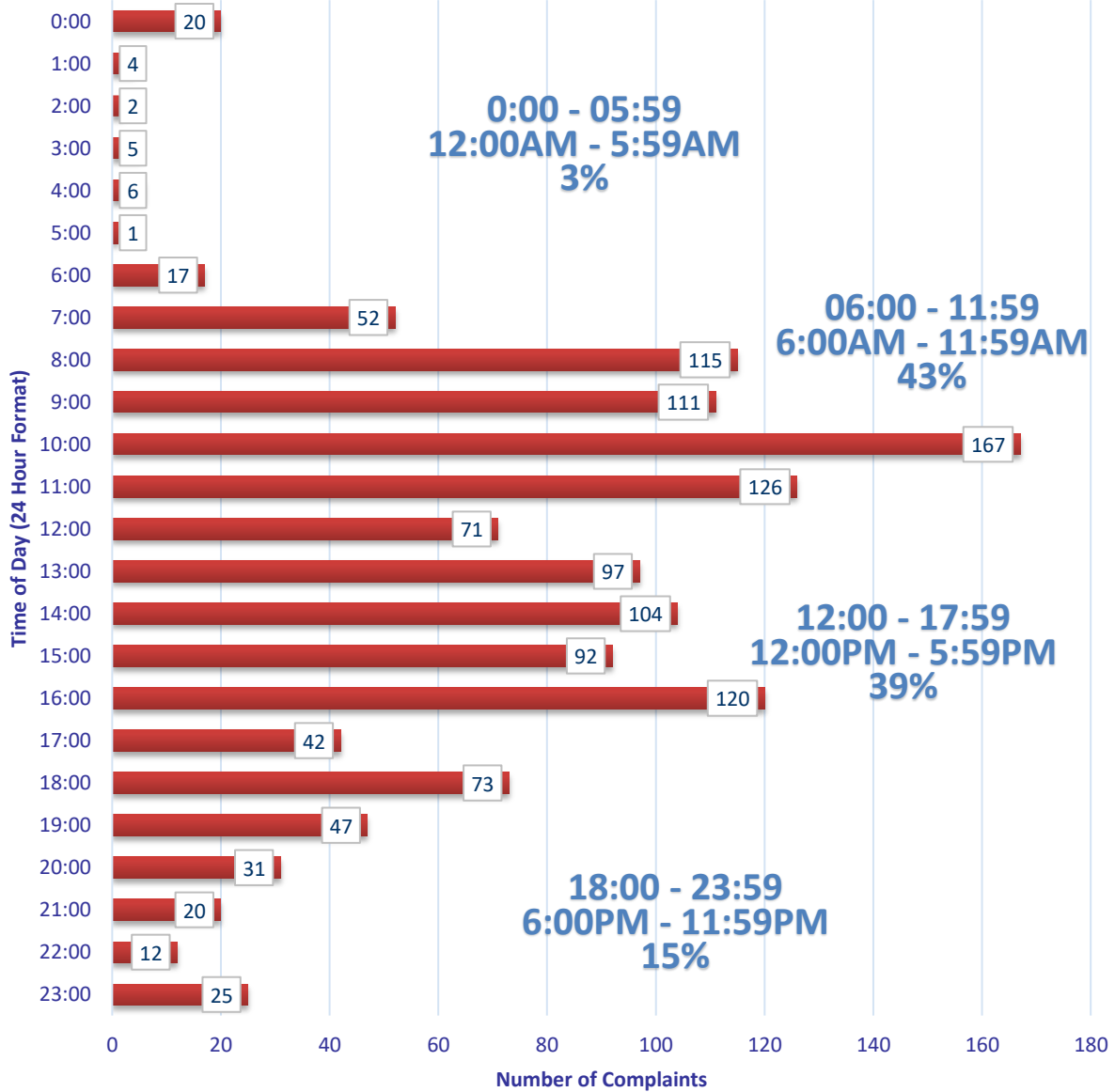

Zip Code Commplaints

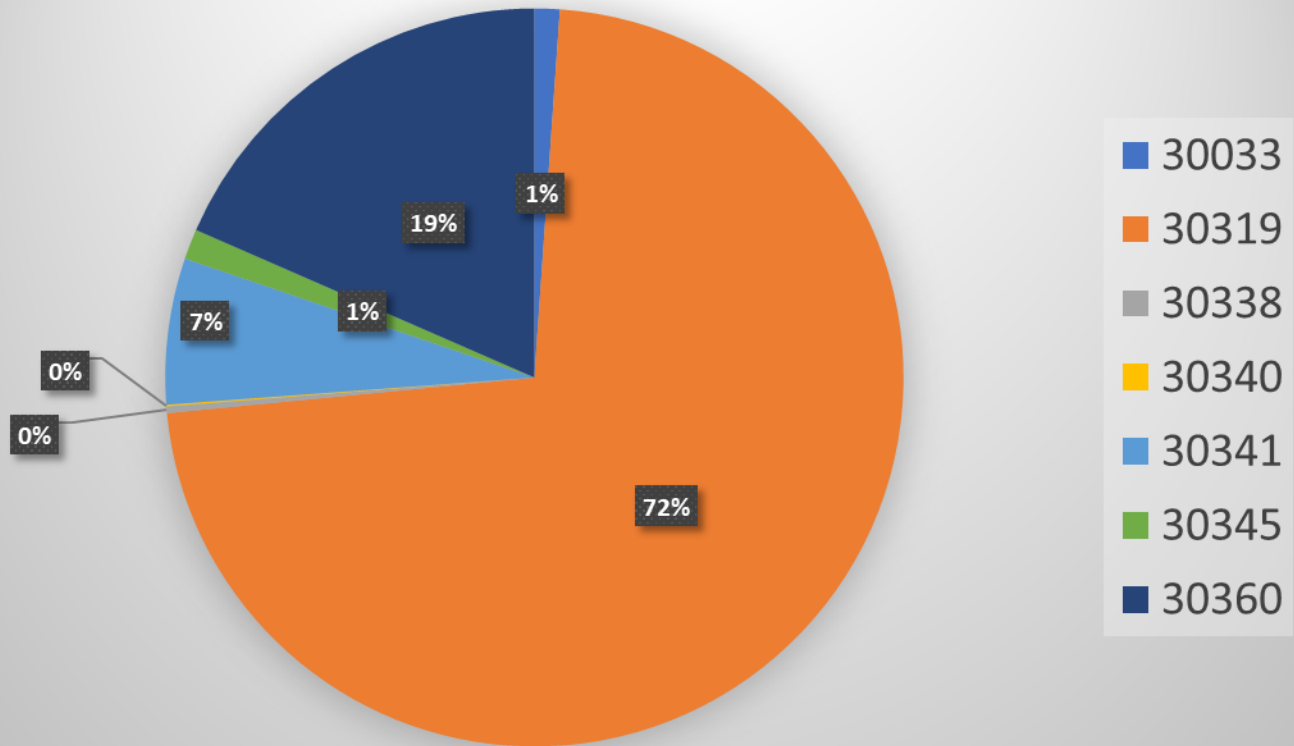

Zip Code Guide		
Zip Code	Community	% of Complaints
30319	Brookhaven	72%
30341	Chamblee - North	7%
30345	Chamblee – South	1%
30360	Dunwoody	19%
30033	Decatur	1%
30338	Dunwoody	<1%
30340	Atlanta	<1%

Complaints by Caller

<i>Name</i>	<i>Address</i>	<i>City</i>	<i>Zip Code</i>	<i>Complaints</i>
Pohlmann	1050 Capital Club Cir NE	Brookhaven	30319	1
Johnson	5200 Peachtree Rd	Atlanta	30341	39
Allen	1501 Woodshire Dr	Decatur	30033	8
HUTTEMEYER	2295 Capehart Cir NE	Atlanta	30345	3
Cody	3447 Raymond Dr	Atlanta	30340	1
Hummel	2854 Greenbrook Way NE	Atlanta	30345	5
Anon-1	LaVenture Forest	Atlanta	30341	42
Tabbara	3602 Ashcroft Bend NE	Brookhaven	30319	3
Gravolet	1797 Bragg St	Atlanta	30341	1
Bowden	2527 Dering Pl NE	Atlanta	30345	1
Fibus	2743 Redding Rd NE	Brookhaven	30319	1
Belle isle	722 Willivee Dr	Decatur	30033	1
Lowndes	2416 Dunwoody Hollow Dr	Dunwoody	30360	251
Prince	1986 Ellwyn Dr	Atlanta	30341	2
Farinola	2361 Burch Cir NE	Brookhaven	30319	5
Robinson	2586 Warwick Cir NE	Atlanta	30345	1
Dykewicz	2486 Susaleen Ct NE	Atlanta	30345	5
Yates	1895 9th St	Atlanta	30341	2
Penn	3039 Skyland Dr NE	Chamblee	30341	1
Kempter	2431 Skyland Way NE	Brookhaven	30319	967
Fox	2423 Woodacres Rd NE	Atlanta	30345	3
Douglas	2427 Coosawattee Dr NE	Brookhaven	30319	4
Henson	1391 Altamont Dr	Decatur	30033	6
Collins	2803 Winding Ln NE	Brookhaven	30319	3
Zaragoza	2479 Brookhurst Dr	Atlanta	30338	4

Complaints per Commission District

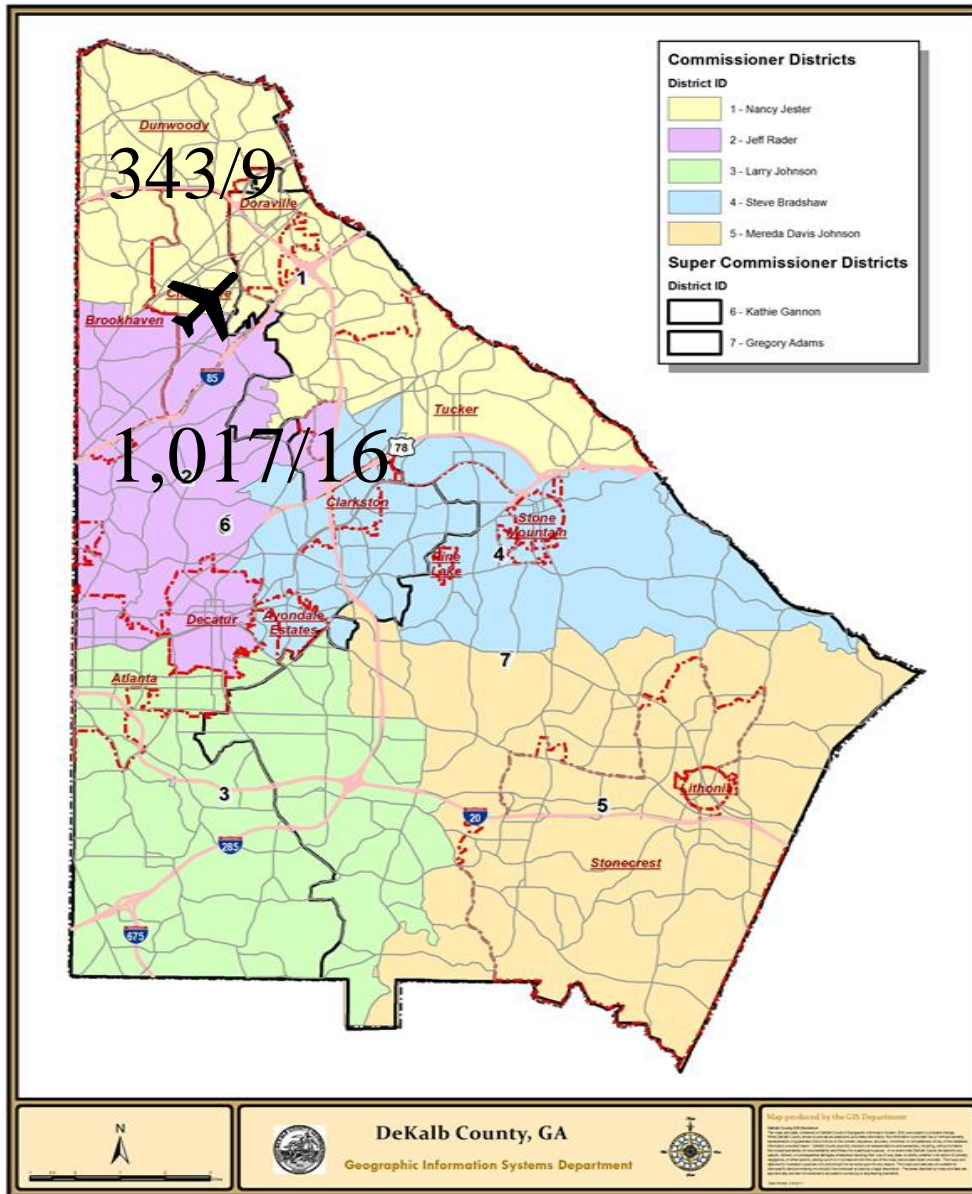

Total Number of Complaints

25/1,360



Total Number of Complainants

There were **0** complainant(s) outside of DeKalb County with **0** complaint(s) total.

There were **0** complainant(s) with an unknown address with **0** complaint(s) total.

Correlation Chart of Noise Complaints to Operations

Chart Legend:

-  = Complaint + high noise event
-  = Complaint + PDK curfew operation
-  = Complaint + high noise + PDK curfew operation

The airport correlated **1,358 (99.9%)** out of **1,360** complaints:

- **1,320 or 97.1%** of the noise complaints were found to be **Direct** correlations
- **38 or 2.8%** were **Indirect** correlations to operations
- **2 or 0.1%** were **Not Correlated**.

- **Direct** = *Linked to a specific flight operation to/from PDK over a house/monitor (NOMS or manual correlation).*
- **Indirect** = **Not linked to a specific flight operation** (take-off thrust, reverse thrust; maintenance run-ups) **OR** flight operation **not originating or terminating at PDK**.
- **Not correlated** = *There was no noise event and/or aircraft track based on either NOMS correlation or manual research.*

Definitions:

NOMS: Noise and Operations Monitoring System

Op Type: Operation; Approach, Departure, or Overflight

Name: Name of Complainant

Offense Start: Date/Time of offense to complainant

Flight ID: Tail number of aircraft or military call sign

Flight Time: Actual Date/Time of correlated offense

NMS: Noise Monitoring Station

Rwy: Runway

LMAX: Maximum A-weighted sound level for a given event

Please contact: *Korey Barnes, Airport Noise and Environmental Analyst*, for more information regarding the PDK Good Neighbor Program at (770) 936-5440 or kbarnes@dekalbcountyga.gov.

PDK maintains a **hotline** that permits residents to report noise concerns by dialing: **(770) 936-5442** or e-mailing: pdnoise@dekalbcountyga.gov

Name	Offense Time	Flight Time	RWY	Ops	Aircraft Type	Aircraft ID	NMS	Lmax
Fox	9/25/2023 21:50	9/25/2023 22:08	03R	A	C172	N885GT		
Fox	9/25/2023 6:33	9/25/2023 6:29	03R	D	E55P	N400TE	NMS03	77.1
Fox	9/18/2023 6:19	9/18/2023 6:15	21L	D	GLF4	N450HQ	NMS03	76
Hummel	9/27/2023 13:29	9/27/2023 13:40	03R	A	GLEK	EJA154		
Hummel	9/17/2023 17:38	9/17/2023 17:29	21L	D	C550	N33610	NMS04	74.4
Hummel	9/10/2023 16:19	9/10/2023 16:28	21R	A	P28R	N3099R		
Hummel	9/4/2023 19:45	9/4/2023 19:56	03R	A	PC12	N72SE	NMS04	75.2
Hummel	9/10/2023 15:18	9/10/2023 15:14	21L	D	SR22	N773DV		
Yates	9/26/2023 13:28	9/26/2023 13:08	03L	T	C172	N7784G		
Yates	9/6/2023 17:59	9/6/2023 17:59	UNK	A	S76	N98PC		
Anon-1	9/2/2023 23:00	9/2/2023 23:02	34	A	HELO	N30EZ		
Anon-1	9/1/2023 23:32	9/1/2023 23:30	UNK	D	EC30	N222SH		
Anon-1	9/19/2023 3:27	9/19/2023 3:34	21L	A	GLF4	KFB961		
Anon-1	9/19/2023 0:35	9/19/2023 0:32	21L	D	E50P	YEL3		
Anon-1	9/15/2023 1:09	9/15/2023 1:05	21L	D	PC12	SKQ31		
Anon-1	9/15/2023 1:00	9/15/2023 0:53	21L	D	G280	EDG94		
Anon-1	9/15/2023 0:54	9/15/2023 0:49	21L	D	C680	N469ES		
Anon-1	9/15/2023 0:38	9/15/2023 0:38	UNK	A	EC35	N883AE		
Anon-1	9/12/2023 23:11	9/12/2023 23:09	03R	A	GA6C	N660DX		
Anon-1	9/11/2023 2:48	9/11/2023 2:44	21L	D	C208	N414CY		
Anon-1	9/9/2023 21:55	9/9/2023 22:13	UNK	D	R44	N543BZ		
Anon-1	9/8/2023 23:33	9/8/2023 23:33	21L	D	LJ35	N990LC		
Anon-1	9/8/2023	9/8/2023	UNK	D	C68A	EJA529		

	23:25	23:21						
Anon-1	9/8/2023 4:03	9/8/2023 3:51	21L	D	C550	PXG600		
Anon-1	9/8/2023 2:50	9/8/2023 2:51	03R	A	PC12	SKQ31		
Anon-1	9/7/2023 3:16	9/7/2023 3:21	21L	A	C208	N414CY		
Anon-1	9/6/2023 4:36	9/6/2023 4:36	03R	A	EC45	N445CH		
Anon-1	9/6/2023 4:21	9/6/2023 4:28	26R	A	B763	N274FE		
Anon-1	9/6/2023 3:47	9/6/2023 3:45	21L	D	C208	N414CY		
Anon-1	9/6/2023 1:20	9/6/2023 1:13	21L	D	C525	N900DS		
Anon-1	9/5/2023 23:57	9/5/2023 23:59	03R	A	PC12	SKQ31		
Anon-1	9/5/2023 23:47	9/5/2023 23:50	21L	A	BE40	N848C		
Anon-1	9/5/2023 23:35	9/5/2023 23:39	21L	A	C560	N860CR		
Anon-1	9/5/2023 5:56	9/5/2023 5:55	21L	D	PC12	CNS2013		
Anon-1	9/5/2023 4:45	9/5/2023 4:52	03R	A	C560	PXG981		
Anon-1	9/3/2023 22:40	9/3/2023 22:16	21L	D	C550	PXG600		
Anon-1	9/1/2023 23:26	9/1/2023 23:30	UNK	D	EC30	N222SH		
Anon-1	9/19/2023 4:27	9/19/2023 4:23	21L	D	PC12	SKQ31		
Anon-1	9/19/2023 3:30	9/19/2023 3:29	21L	A	C208	N414CY		
Anon-1	9/25/2023 3:49							
Anon-1	9/25/2023 0:16	9/25/2023 0:23	21L	A	GLEX	EJA150		
Anon-1	9/24/2023 22:24	9/24/2023 22:22	03R	D	BE58	N721CV		
Anon-1	9/24/2023 0:29	9/24/2023 0:31	21L	A	F900	N621MD		
Anon-1	9/22/2023 7:01	9/22/2023 6:59	UNK	D	B06	N6QP		
Anon-1	9/20/2023 12:00	9/20/2023 11:42	UNK	T	R66	N4488H		
Anon-1	9/29/2023 23:55	9/29/2023 23:57	21L	A	PC12	SKQ31		

Anon-1	9/29/2023 23:51	9/29/2023 23:57	21L	A	PC12	SKQ31		
Anon-1	9/29/2023 4:14	9/29/2023 4:10	03R	D	PC12	SKQ31		
Anon-1	9/28/2023 23:25	9/28/2023 23:21	UNK	O	B06	N547AE		
Anon-1	9/27/2023 23:34							
Anon-1	9/26/2023 23:05	9/26/2023 22:53	UNK	D	R44	N543BZ		
Anon-1	9/26/2023 23:02	9/26/2023 22:53	UNK	D	R44	N543BZ		
Douglas	9/16/2023 11:19	9/16/2023 11:25	21L	D	SF50	WSP30		
Douglas	9/16/2023 11:14	9/16/2023 11:09	21L	D	M20P	N2674W		
Douglas	9/16/2023 11:14	9/16/2023 11:09	21L	D	M20P	N2674W		
Douglas	9/10/2023 15:05	9/10/2023 14:47	21R	D	C172	N62855		
Pohlmann	9/12/2023 6:48	9/12/2023 6:31	21R	D	P28A	CXK493		
Johnson	9/27/2023 8:16	9/27/2023 8:17	21L	A	PC12	DCM6432	NMS01	87.1
Johnson	9/29/2023 22:18	9/29/2023 22:26	16	A	R66	N4488H		
Johnson	9/22/2023 8:30	9/22/2023 8:13	03L	D	P28A	N8273V		
Johnson	9/22/2023 8:30	9/22/2023 8:13	03L	D	P28A	N8273V		
Johnson	9/22/2023 8:30	9/22/2023 8:13	03L	D	P28A	N8273V		
Johnson	9/22/2023 7:28	9/22/2023 7:31	03L	A	M20P	N6819N		
Johnson	9/22/2023 7:29	9/22/2023 7:31	03L	A	M20P	N6819N		
Johnson	9/22/2023 7:28	9/22/2023 7:31	03L	A	M20P	N6819N		
Johnson	9/21/2023 21:43	9/21/2023 21:38	03L	D	EC45	N445CH		
Johnson	9/21/2023 19:38	9/21/2023 19:29	03L	T	WACF	N30169		
Johnson	9/27/2023 21:19	9/27/2023 21:22	03R	D	CL30	LXJ525		
Johnson	9/25/2023 12:22	9/25/2023 12:03	UNK	D	B06	N46CL		
Johnson	9/27/2023	9/27/2023	03R	D	CL30	LXJ525		

	21:17	21:22						
Johnson	9/29/2023 8:34	9/29/2023 8:09	03L	T	C23	N9298S		
Johnson	9/27/2023 21:09	9/27/2023 21:09	UNK	D	CL30	LXJ525		
Johnson	9/27/2023 21:05	9/27/2023 20:56	03L	D	C172	N536TH	NMS01	82.8
Johnson	9/28/2023 13:08	9/28/2023 12:43	UNK	T	B06	N46CL		
Johnson	9/28/2023 11:07	9/28/2023 10:39	21R	D	P28A	N11CA		
Johnson	9/28/2023 10:57	9/28/2023 10:47	21L	D	C68A	EJA687		
Johnson	9/28/2023 10:49	9/28/2023 10:47	21L	D	C68A	EJA687		
Johnson	9/22/2023 21:11	9/22/2023 21:11	34	D	R66	N4488H		
Johnson	9/29/2023 8:07	9/29/2023 8:08	03L	T	E300	N330TY	NMS01	78.5
Johnson	9/26/2023 8:16	9/26/2023 8:15	34	D	R22	N791SH		
Johnson	9/26/2023 8:01	9/26/2023 8:00	03R	A	B58T	GTX510	NMS01	71
Johnson	9/20/2023 8:30	9/20/2023 8:29	21L	D	UNKN	N7339M		
Johnson	9/20/2023 8:30	9/20/2023 8:29	21L	D	UNKN	N7339M		
Johnson	9/19/2023 21:36	9/19/2023 21:32	34	D	EC35	N665MT		
Johnson	9/11/2023 21:22	9/11/2023 21:27	21L	A	LJ60	FTD503	NMS01	84.7
Johnson	9/11/2023 9:56	9/11/2023 9:55	34	D	R22	N791SH		
Johnson	9/20/2023 7:31	9/20/2023 7:32	UNK	D	G280	N268PC		
Johnson	9/7/2023 10:56	9/7/2023 10:55	21L	D	CL30	N773RC		
Johnson	9/7/2023 10:56	9/7/2023 10:55	21L	D	CL30	N773RC		
Johnson	9/14/2023 11:13	9/14/2023 11:19	UNK	T	R22	N791SH		
Johnson	9/8/2023 8:28	9/8/2023 8:23	03R	D	F33A	N983GT	NMS01	72.8
Johnson	9/7/2023 23:31	9/7/2023 23:25	UNK	O	EC30	N728AM		
Johnson	9/5/2023 8:30	9/5/2023 8:28	21R	D	P28A	N8273V		

Johnson	9/4/2023 10:50	9/4/2023 10:49	03R	A	CRJ2	N715AV	NMS01	73.5
Johnson	9/4/2023 10:25	9/4/2023 10:10	03L	D	P28A	N11CA	NMS01	75.6
Johnson	9/1/2023 8:29	9/1/2023 8:27	03R	A	GLF5	N227CV		
Allen	9/29/2023 15:57	9/29/2023 16:02	03R	A	PC12	CNS1231		
Allen	9/18/2023 15:29	9/18/2023 15:34	03R	A	C750	FTH946		
Allen	9/18/2023 15:09	9/18/2023 15:00	UNK	O	EPIC	N35PZ		
Allen	9/11/2023 8:25	9/11/2023 8:31	03R	A	C56X	N721WR		
Allen	9/4/2023 13:19	9/4/2023 13:26	03R	A	PC24	N125DP		
Allen	9/13/2023 19:33	9/13/2023 19:22	UNK	O	S76	N120DT	NMS04	70.1
Allen	9/10/2023 10:33	9/10/2023 10:36	03R	A	C56X	N560SC		
Allen	9/10/2023 10:31	9/10/2023 10:33	03R	A	E55P	EJA422		
Tabbara	9/27/2023 19:11	9/27/2023 18:51	03L	D	P28A	N6919J	NMS01	76.5
Tabbara	9/26/2023 17:50	9/26/2023 17:30	UNK	D	R44	N543BZ		
Tabbara	9/26/2023 17:49	9/26/2023 17:30	UNK	D	R44	N543BZ		
Lowndes	9/27/2023 13:54	9/27/2023 13:48	03R	D	G280	N610DP		
Lowndes	9/27/2023 13:04	9/27/2023 12:37	03R	D	CRJ2	N999YG		
Lowndes	9/29/2023 17:59	9/29/2023 17:49	03R	D	BE20	N502AP		
Lowndes	9/29/2023 21:32	9/29/2023 21:22	03L	D	PA24	N7146P		
Lowndes	9/29/2023 18:28	9/29/2023 18:27	03R	D	C56X	EJA617		
Lowndes	9/29/2023 18:15	9/29/2023 18:06	03R	D	G150	N922LR		
Lowndes	9/29/2023 18:10	9/29/2023 17:58	UNK	O	PA46	N4375R		
Lowndes	9/29/2023 18:09	9/29/2023 17:58	UNK	O	PA46	N4375R		
Lowndes	9/29/2023 18:04	9/29/2023 17:56	03R	D	CL35	LXJ577		
Lowndes	9/22/2023	9/22/2023	03R	D	C560	N777WY		

	18:55	18:47						
Lowndes	9/22/2023 18:36	9/22/2023 18:15	03L	T	P28A	N703CA		
Lowndes	9/22/2023 17:36	9/22/2023 17:24	03R	D	E55P	EJA411		
Lowndes	9/22/2023 16:30	9/22/2023 16:15	03R	D	BE20	N101SG		
Lowndes	9/22/2023 16:26	9/22/2023 16:15	03R	D	BE20	N101SG		
Lowndes	9/22/2023 15:11	9/22/2023 15:07	03L	T	SR22	N715TA		
Lowndes	9/22/2023 15:02	9/22/2023 14:58	03R	D	E550	N183TS		
Lowndes	9/22/2023 14:01	9/22/2023 13:46	03R	D	C560	N588CC		
Lowndes	9/22/2023 13:58	9/22/2023 13:46	03R	D	C560	N588CC		
Lowndes	9/22/2023 13:53	9/22/2023 13:46	03R	D	C560	N588CC		
Lowndes	9/22/2023 13:53	9/22/2023 13:46	03R	D	C560	N588CC		
Lowndes	9/22/2023 13:49	9/22/2023 13:28	03R	D	C68A	EJA691		
Lowndes	9/22/2023 13:49	9/22/2023 13:28	03R	D	C68A	EJA691		
Lowndes	9/22/2023 13:34	9/22/2023 13:16	03R	D	E55P	EJA444		
Lowndes	9/22/2023 13:33	9/22/2023 13:16	03R	D	E55P	EJA444		
Lowndes	9/22/2023 7:13	9/22/2023 7:00	03R	D	TBM9	N930WD		
Lowndes	9/22/2023 7:03	9/22/2023 6:53	03R	D	C560	N100WP		
Lowndes	9/22/2023 11:27	9/22/2023 11:23	03R	D	B350	GAJ824		
Lowndes	9/22/2023 11:28	9/22/2023 11:23	03R	D	B350	GAJ824		
Lowndes	9/22/2023 11:18	9/22/2023 10:53	03R	D	PC12	N555PH		
Lowndes	9/22/2023 11:19	9/22/2023 10:53	03R	D	PC12	N555PH		
Lowndes	9/22/2023 11:17	9/22/2023 10:53	03R	D	PC12	N555PH		
Lowndes	9/22/2023 11:10	9/22/2023 11:06	03R	D	GLF4	EJM9		
Lowndes	9/22/2023 11:08	9/22/2023 11:06	03R	D	GLF4	EJM9		

Lowndes	9/22/2023 11:02	9/22/2023 10:44	03R	D	HDJT	TMB107		
Lowndes	9/22/2023 10:42	9/22/2023 10:37	UNK	O	H25B	N565SK		
Lowndes	9/22/2023 10:35	9/22/2023 10:37	UNK	O	H25B	N565SK		
Lowndes	9/22/2023 10:11	9/22/2023 10:03	03R	D	C340	N959DC		
Lowndes	9/22/2023 10:06	9/22/2023 10:03	03R	D	C340	N959DC		
Lowndes	9/22/2023 10:01	9/22/2023 10:03	03R	D	C340	N959DC		
Lowndes	9/22/2023 9:54	9/22/2023 9:36	03L	D	BE36	N60YA		
Lowndes	9/22/2023 9:51	9/22/2023 9:36	03L	D	BE36	N60YA		
Lowndes	9/22/2023 9:47	9/22/2023 9:36	03L	D	BE36	N60YA		
Lowndes	9/22/2023 7:48	9/22/2023 7:41	03L	D	C182	N403SW		
Lowndes	9/24/2023 18:40	9/24/2023 18:14	03R	D	P28A	N11CA		
Lowndes	9/24/2023 18:37	9/24/2023 18:14	03R	D	P28A	N11CA		
Lowndes	9/24/2023 16:57	9/24/2023 16:44	03L	D	SR22	N791GT		
Lowndes	9/24/2023 16:15	9/24/2023 16:06	03R	D	CL35	EJA789		
Lowndes	9/24/2023 13:52	9/24/2023 13:46	03L	T	UNKN	N971TH		
Lowndes	9/24/2023 13:17	9/24/2023 13:02	03L	D	C172	N7339M		
Lowndes	9/25/2023 19:31	9/25/2023 19:25	UNK	O	BE58	LBQ850		
Lowndes	9/25/2023 14:03	9/25/2023 13:40	UNK	O	PA32	N429SF		
Lowndes	9/25/2023 13:55	9/25/2023 13:42	03R	D	E545	LXJ403		
Lowndes	9/25/2023 13:20	9/25/2023 12:55	03R	D	PC24	CNS1031		
Lowndes	9/25/2023 12:30	9/25/2023 12:20	03R	D	C525	N430JF		
Lowndes	9/21/2023 21:17	9/21/2023 21:12	03R	D	PA31	N27528		
Lowndes	9/21/2023 20:30	9/21/2023 20:11	03L	D	SR22	N526HD		
Lowndes	9/21/2023	9/21/2023	8R	D	B739	N894DN		

	20:05	20:05						
Lowndes	9/21/2023 16:56	9/21/2023 16:50	UNK	O	UNKN	UNKNOW N		
Lowndes	9/21/2023 16:45	9/21/2023 16:38	03L	D	BE20	N500HG		
Lowndes	9/21/2023 16:56	9/21/2023 16:50	UNK	O	UNKN	UNKNOW N		
Lowndes	9/21/2023 16:06	9/21/2023 16:00	03R	D	GA6C	N660DX		
Lowndes	9/21/2023 16:54	9/21/2023 16:38	03L	D	BE20	N500HG		
Lowndes	9/21/2023 16:51	9/21/2023 16:38	03L	D	BE20	N500HG		
Lowndes	9/21/2023 16:50	9/21/2023 16:38	03L	D	BE20	N500HG		
Lowndes	9/21/2023 16:43	9/21/2023 16:38	03L	D	BE20	N500HG		
Lowndes	9/21/2023 16:42	9/21/2023 16:38	03L	D	BE20	N500HG		
Lowndes	9/21/2023 16:39	9/21/2023 16:38	03L	D	BE20	N500HG		
Lowndes	9/21/2023 16:37	9/21/2023 16:38	03L	D	BE20	N500HG		
Lowndes	9/21/2023 16:37	9/21/2023 16:38	03L	D	BE20	N500HG		
Lowndes	9/21/2023 16:30	9/21/2023 16:19	UNK	O	CL60	N604CR		
Lowndes	9/21/2023 16:25	9/21/2023 16:07	03R	D	B350	GAJ827		
Lowndes	9/23/2023 10:33	9/23/2023 10:29	03L	D	P28A	N11CA		
Lowndes	9/23/2023 10:11	9/23/2023 10:01	03R	D	PC12	N681GH		
Lowndes	9/23/2023 9:53	9/23/2023 9:38	03R	D	SR20	N225RP		
Lowndes	9/23/2023 9:00	9/23/2023 8:40	03R	D	SR20	N5347D		
Lowndes	9/23/2023 8:48	9/23/2023 8:24	03L	D	C172	N6981H		
Lowndes	9/23/2023 8:43	9/23/2023 8:24	03L	D	C172	N6981H		
Lowndes	9/23/2023 8:36	9/23/2023 8:23	03L	D	P28R	N7545J		
Lowndes	9/23/2023 11:03	9/23/2023 10:55	03L	D	P28A	N6919J		
Lowndes	9/25/2023 12:27	9/25/2023 12:20	03R	D	C525	N430JF		

Lowndes	9/25/2023 12:20	9/25/2023 12:03	UNK	O	UNKN	UNKNOW N		
Lowndes	9/25/2023 12:03	9/25/2023 11:54	UNK	O	UNKN	UNKNOW N		
Lowndes	9/25/2023 11:45	9/25/2023 11:51	03R	D	C25B	N850CP		
Lowndes	9/29/2023 17:24	9/29/2023 17:21	03R	D	E55P	EJA340		
Lowndes	9/23/2023 21:54	9/23/2023 21:43	03R	D	B350	GAJ820		
Lowndes	9/23/2023 11:23	9/23/2023 11:13	03R	D	GLSP	N678DS		
Lowndes	9/27/2023 17:31	9/27/2023 17:17	03R	D	CL30	N7JG		
Lowndes	9/27/2023 14:04	9/27/2023 13:54	03R	D	C560	PXG690		
Lowndes	9/24/2023 11:08	9/24/2023 10:44	03L	T	C172	N62855		
Lowndes	9/24/2023 11:05	9/24/2023 10:44	03L	T	C172	N62855		
Lowndes	9/22/2023 13:26	9/22/2023 13:14	03R	D	CL30	N37FE		
Lowndes	9/22/2023 13:17	9/22/2023 13:02	03L	D	BE58	FCE43		
Lowndes	9/22/2023 13:11	9/22/2023 13:02	03L	D	BE58	FCE43		
Lowndes	9/22/2023 13:11	9/22/2023 13:02	03L	D	BE58	FCE43		
Lowndes	9/22/2023 13:07	9/22/2023 13:02	03L	D	BE58	FCE43		
Lowndes	9/22/2023 12:47	9/22/2023 12:45	03L	T	C210	N94212		
Lowndes	9/22/2023 12:42	9/22/2023 12:45	03L	T	C210	N94212		
Lowndes	9/22/2023 12:41	9/22/2023 12:45	03L	T	C210	N94212		
Lowndes	9/22/2023 12:39	9/22/2023 12:45	03L	T	C210	N94212		
Lowndes	9/22/2023 12:10	9/22/2023 12:07	03R	D	GLF5	N501QC		
Lowndes	9/22/2023 11:55	9/22/2023 11:37	03R	D	E545	LXJ428		
Lowndes	9/22/2023 11:48	9/22/2023 11:47	03R	D	G280	N270PC		
Lowndes	9/22/2023 11:38	9/22/2023 11:33	03R	D	CL30	N369LL		
Lowndes	9/22/2023	9/22/2023	03R	D	B350	GAJ824		

	11:31	11:23						
Lowndes	9/22/2023 11:20	9/22/2023 10:53	03R	D	PC12	N555PH		
Lowndes	9/22/2023 11:25	9/22/2023 11:23	03R	D	B350	GAJ824		
Lowndes	9/28/2023 16:20	9/28/2023 16:07	03R	D	GLF5	N501QC		
Lowndes	9/28/2023 11:19	9/28/2023 11:21	21L	A	B350	N740PC		
Lowndes	9/22/2023 21:17	9/22/2023 21:41	21L	A	HDJT	TMB192		
Lowndes	9/22/2023 19:20	9/22/2023 19:12	03R	D	G150	N428JD		
Lowndes	9/24/2023 10:31	9/24/2023 10:18	03R	D	SR20	N434BZ		
Lowndes	9/24/2023 9:53	9/24/2023 9:46	03L	T	P28A	N743DS		
Lowndes	9/24/2023 9:30	9/24/2023 9:22	03L	T	C172	N19646		
Lowndes	9/24/2023 9:11	9/24/2023 8:56	03L	T	C172	N9522L		
Lowndes	9/24/2023 8:18	9/24/2023 8:07	03R	D	C68A	EJA664		
Lowndes	9/24/2023 8:14	9/24/2023 8:07	03R	D	C68A	EJA664		
Lowndes	9/23/2023 11:00	9/23/2023 10:55	03L	D	P28A	N6919J		
Lowndes	9/23/2023 10:54	9/23/2023 10:47	03R	D	E55P	EJA459		
Lowndes	9/26/2023 16:04	9/26/2023 16:07	03L	T	S35	N8834M		
Lowndes	9/26/2023 15:46	9/26/2023 15:33	03R	D	BE9L	N68AJ		
Lowndes	9/26/2023 15:28	9/26/2023 15:27	03L	T	F33A	N7218H		
Lowndes	9/26/2023 15:34	9/26/2023 15:24	UNK	O	SR22	N89KW		
Lowndes	9/26/2023 15:25	9/26/2023 15:27	03L	T	F33A	N7218H		
Lowndes	9/26/2023 15:04	9/26/2023 14:55	03R	D	E550	N946TC		
Lowndes	9/26/2023 14:56	9/26/2023 14:55	03R	D	E550	N946TC		
Lowndes	9/26/2023 13:44	9/26/2023 13:36	03R	D	S22T	N186CG		
Lowndes	9/26/2023 13:30	9/26/2023 13:23	03R	T	P28A	N703CA		

Lowndes	9/26/2023 13:16	9/26/2023 13:03	03R	D	BT36	N3197M		
Lowndes	9/26/2023 13:05	9/26/2023 12:54	03R	D	BE58	N3867G		
Lowndes	9/26/2023 13:03	9/26/2023 12:54	03R	D	BE58	N3867G		
Lowndes	9/26/2023 11:44	9/26/2023 11:37	03L	T	C182	N403SW		
Lowndes	9/26/2023 12:42	9/26/2023 12:36	03L	D	C172	N161GT		
Lowndes	9/26/2023 12:00	9/26/2023 11:41	UNK	O	B407	N741AM		
Lowndes	9/26/2023 11:53	9/26/2023 11:41	UNK	O	B407	N741AM		
Lowndes	9/26/2023 11:51	9/26/2023 11:41	UNK	O	B407	N741AM		
Lowndes	9/26/2023 11:48	9/26/2023 11:41	UNK	O	B407	N741AM		
Lowndes	9/26/2023 11:46	9/26/2023 11:37	03L	T	C182	N403SW		
Lowndes	9/26/2023 11:36	9/26/2023 11:18	03L	D	SR20	N434BZ		
Lowndes	9/26/2023 11:22	9/26/2023 11:25	03L	A	C172	N19646		
Lowndes	9/26/2023 11:21	9/26/2023 11:25	03L	A	C172	N19646		
Lowndes	9/26/2023 11:15	9/26/2023 11:25	03L	A	C172	N19646		
Lowndes	9/23/2023 11:04	9/23/2023 10:55	03L	D	P28A	N6919J		
Lowndes	9/23/2023 11:05	9/23/2023 10:55	03L	D	P28A	N6919J		
Lowndes	9/22/2023 10:35	9/22/2023 10:37	UNK	O	H25B	N565SK		
Lowndes	9/23/2023 11:09	9/23/2023 10:51	03L	D	BE33	N1785A		
Lowndes	9/23/2023 11:10	9/23/2023 10:51	03L	D	BE33	N1785A		
Lowndes	9/20/2023 10:41	9/20/2023 10:34	UNK	O	CL35	N45SE		
Lowndes	9/20/2023 10:25	9/20/2023 10:19	UNK	O	SR22	N462PT		
Lowndes	9/20/2023 10:19	9/20/2023 10:15	21L	A	B350	GAJ874		
Lowndes	9/20/2023 10:20	9/20/2023 10:15	21L	A	B350	GAJ874		
Lowndes	9/20/2023	9/20/2023	21L	A	B350	GAJ874		

	10:14	10:15						
Lowndes	9/16/2023 8:38	9/16/2023 8:24	03L	T	C172	N704RB		
Lowndes	9/20/2023 14:39	9/20/2023 14:37	21R	T	C172	N623KW		
Lowndes	9/20/2023 14:06	9/20/2023 14:29	21L	A	CL30	N7JG		
Lowndes	9/19/2023 15:50	9/19/2023 15:31	03L	D	P28A	N703CA		
Lowndes	9/19/2023 15:25	9/19/2023 15:16	03L	D	SR20	N225RP		
Lowndes	9/19/2023 15:17	9/19/2023 15:07	03R	T	P28A	N84400		
Lowndes	9/19/2023 15:14	9/19/2023 15:07	03R	T	P28A	N84400		
Lowndes	9/19/2023 15:04	9/19/2023 14:51	03L	T	C172	N885GT		
Lowndes	9/19/2023 14:38	9/19/2023 14:27	UNK	O	EC45	N445CH		
Lowndes	9/19/2023 14:37	9/19/2023 14:27	UNK	O	EC45	N445CH		
Lowndes	9/19/2023 14:29	9/19/2023 14:09	03R	D	BE20	N500HG		
Lowndes	9/19/2023 14:17	9/19/2023 14:03	03R	D	BE20	N877PA		
Lowndes	9/19/2023 14:14	9/19/2023 14:03	03R	D	BE20	N877PA		
Lowndes	9/19/2023 14:12	9/19/2023 14:08	03R	D	PC24	N279AH		
Lowndes	9/19/2023 14:09	9/19/2023 14:08	03R	D	PC24	N279AH		
Lowndes	9/1/2023 15:17	9/1/2023 14:57	03L	D	BE36	N583K		
Lowndes	9/19/2023 7:32	9/19/2023 7:25	03R	D	C56X	JTL640		
Lowndes	9/18/2023 14:53	9/18/2023 14:34	03L	D	C172	N7784G		
Lowndes	9/18/2023 14:41	9/18/2023 14:52	03L	T	P28A	N743DS		
Lowndes	9/18/2023 14:30	9/18/2023 14:13	03R	T	UNKN	N526HD		
Lowndes	9/19/2023 19:58	9/19/2023 19:54	03L	D	P28A	N6919J		
Lowndes	9/19/2023 19:43	9/19/2023 19:54	03L	D	P28A	N6919J		
Lowndes	9/19/2023 17:32	9/19/2023 17:16	03R	T	UNKN	N526HD		

Lowndes	9/19/2023 17:27	9/19/2023 17:16	03R	T	UNKN	N526HD		
Lowndes	9/19/2023 16:08	9/19/2023 16:07	03L	D	PAY1	N300SR		
Lowndes	9/15/2023 17:48	9/15/2023 17:30	UNK	O	EC35	N135NK		
Lowndes	9/21/2023 16:29	9/21/2023 16:19	UNK	O	CL60	N604CR		
Lowndes	9/21/2023 16:27	9/21/2023 16:19	03R	D	C25B	FTH831		
Lowndes	9/21/2023 16:22	9/21/2023 16:07	03R	D	B350	GAJ827		
Lowndes	9/21/2023 16:19	9/21/2023 16:07	03R	D	B350	GAJ827		
Lowndes	9/21/2023 16:15	9/21/2023 16:09	03L	D	BE40	OKC436		
Lowndes	9/21/2023 16:15	9/21/2023 16:09	03L	D	BE40	OKC436		
Lowndes	9/21/2023 16:14	9/21/2023 16:09	03L	D	BE40	OKC436		
Lowndes	9/21/2023 16:12	9/21/2023 16:09	03L	D	BE40	OKC436		
Lowndes	9/21/2023 16:09	9/21/2023 16:09	03L	D	BE40	OKC436		
Lowndes	9/21/2023 16:06	9/21/2023 16:00	03R	D	GA6C	N660DX		
Lowndes	9/21/2023 14:58	9/21/2023 14:54	03L	T	UNKN	N225RP		
Lowndes	9/21/2023 14:21	9/21/2023 14:05	03L	D	SR22	N660MK		
Lowndes	9/21/2023 14:11	9/21/2023 14:08	03R	D	BE40	N150RS		
Lowndes	9/21/2023 13:12	9/21/2023 13:04	03R	D	SR22	N41UM		
Lowndes	9/21/2023 13:06	9/21/2023 12:45	03R	D	P28A	N11CA		
Lowndes	9/21/2023 13:08	9/21/2023 13:04	03R	D	SR22	N41UM		
Lowndes	9/21/2023 13:04	9/21/2023 12:45	03R	D	P28A	N11CA		
Lowndes	9/21/2023 13:01	9/21/2023 12:45	03R	D	P28A	N11CA		
Lowndes	9/21/2023 12:58	9/21/2023 12:45	03R	D	P28A	N11CA		
Lowndes	9/21/2023 12:40	9/21/2023 12:37	03R	D	GLF5	N126EB		
Lowndes	9/21/2023	9/21/2023	UNK	O	AA1	N5412L		

	12:20	12:03						
Lowndes	9/21/2023 12:18	9/21/2023 12:14	03L	D	BE36	N247JW		
Lowndes	9/21/2023 11:13	9/21/2023 10:58	UNK	O	UNKN	UNKNOW N		
Lowndes	9/21/2023 11:05	9/21/2023 10:58	UNK	O	UNKN	UNKNOW N		
Lowndes	9/21/2023 10:57	9/21/2023 10:48	03L	D	SR22	N526HD		
Lowndes	9/21/2023 10:54	9/21/2023 10:48	03L	D	SR22	N526HD		
Lowndes	9/21/2023 10:42	9/21/2023 10:29	03R	D	P28A	N1080H		
Lowndes	9/21/2023 10:42	9/21/2023 10:29	03R	D	P28A	N1080H		
Lowndes	9/21/2023 10:33	9/21/2023 10:27	03L	D	S22T	N791GT		
Lowndes	9/21/2023 10:31	9/21/2023 10:27	03L	D	S22T	N791GT		
Lowndes	9/21/2023 10:26	9/21/2023 10:16	03R	D	C68A	N260CL		
Lowndes	9/21/2023 9:37	9/21/2023 9:29	03R	T	SR20	N715TA		
Lowndes	9/21/2023 8:21	9/21/2023 8:13	03R	D	LJ45	N1925P		
Lowndes	9/15/2023 10:18	9/15/2023 9:52	03R	D	C172	N967JR		
Lowndes	9/15/2023 9:33	9/15/2023 9:24	03L	D	S22T	N255KC		
Lowndes	9/20/2023 17:54	9/20/2023 17:57	21L	A	PC12	N681GH		
Lowndes	9/10/2023 10:46	9/10/2023 10:17	03R	D	UNKN	N409CC		
Lowndes	9/20/2023 15:17	9/20/2023 15:18	21L	A	HA4T	N86LF		
Lowndes	9/20/2023 14:43	9/20/2023 14:44	21L	A	B350	GAJ804		
Lowndes	9/7/2023 10:09	9/7/2023 10:15	21R	A	XUNK	N28BA		
Lowndes	9/5/2023 12:22	9/5/2023 12:29	21L	A	BE36	N60YA		
Lowndes	9/2/2023 23:24	9/2/2023 23:36	21L	A	BE40	DPJ452		
Lowndes	9/2/2023 23:23	9/2/2023 23:36	21L	A	BE40	DPJ452		
Lowndes	9/15/2023 9:34	9/15/2023 9:24	03L	D	S22T	N255KC		

Lowndes	9/12/2023 9:36	9/12/2023 9:42	21L	A	M20P	N201ER		
Lowndes	9/1/2023 17:12	9/1/2023 17:11	03R	D	C56X	N510FS		
Lowndes	9/1/2023 10:57	9/1/2023 10:55	03R	D	C560	PXG210		
Lowndes	9/1/2023 9:07	9/1/2023 9:04	03R	D	C68A	EJA536		
Lowndes	9/6/2023 16:13	9/6/2023 16:01	03R	D	P28A	N2551U		
Lowndes	9/6/2023 16:04	9/6/2023 15:49	03R	D	C560	MVP295		
Lowndes	9/6/2023 16:03	9/6/2023 15:49	03R	D	C560	MVP295		
Lowndes	9/2/2023 12:30	9/2/2023 12:20	03L	D	C172	N7784G		
Lowndes	9/20/2023 13:16	9/20/2023 13:26	21R	A	C182	N9133M		
Lowndes	9/20/2023 13:13	9/20/2023 13:18	21L	A	CL30	N37FE		
Lowndes	9/20/2023 13:03	9/20/2023 13:02	21L	A	CL35	N350CK		
Lowndes	9/14/2023 18:01	9/14/2023 18:15	21L	A	C182	N464W		
Lowndes	9/14/2023 16:57	9/14/2023 16:52	21L	A	C56X	N100YB		
Lowndes	9/7/2023 20:46	9/7/2023 20:50	21L	A	C25A	N469RB		
Lowndes	9/6/2023 14:03	9/6/2023 13:55	03R	D	C700	EJA805		
Lowndes	9/6/2023 14:03	9/6/2023 13:55	03R	D	C700	EJA805		
Lowndes	9/6/2023 11:20	9/6/2023 11:26	03L	T	C182	N403SW		
Lowndes	9/6/2023 11:11	9/6/2023 11:01	03R	D	C750	HI1001		
Lowndes	9/6/2023 7:47	9/6/2023 7:43	03L	T	C24R	N18841		
Lowndes	9/6/2023 10:11	9/6/2023 10:07	03R	D	E550	N183TS		
Lowndes	9/6/2023 10:09	9/6/2023 10:07	03R	D	E550	N183TS		
Lowndes	9/4/2023 19:00	9/4/2023 18:47	03R	D	CL35	LXJ571		
Lowndes	9/2/2023 10:28	9/2/2023 10:17	03R	D	SR22	N324BR		
Lowndes	9/1/2023	9/1/2023	03R	D	BE35	N1328Z		

	9:01	8:56						
Lowndes	9/1/2023 8:52	9/1/2023 8:56	03R	D	BE35	N1328Z		
Lowndes	9/1/2023 8:42	9/1/2023 8:38	03R	D	LJ60	N372BJ		
Lowndes	9/1/2023 8:17	9/1/2023 7:48	03R	D	C68A	EJA914		
Lowndes	9/1/2023 8:16	9/1/2023 8:03	03R	D	GLF4	N450HQ		
Lowndes	9/1/2023 7:45	9/1/2023 7:26	03R	D	BE76	N458GT		
Lowndes	9/1/2023 7:45	9/1/2023 7:26	03R	D	BE76	N458GT		
Prince	9/22/2023 23:17	9/22/2023 23:11	34	T	B407	N741AM		
Prince	9/2/2023 23:32	9/2/2023 23:29	34	D	HELO	N30EZ		
Gravolet	9/26/2023 15:45	9/26/2023 15:43	UNK	T	E300	N330TY		
Zaragoza	9/22/2023 0:21	9/22/2023 0:03	03R	D	UNKN	5300		
Zaragoza	9/30/2023 6:58	9/30/2023 6:39	03R	D	E55P	EJA312		
Zaragoza	9/21/2023 8:04	9/21/2023 7:57	03R	D	F900	EJM904		
Zaragoza	9/15/2023 10:54	9/15/2023 10:46	03R	D	CL35	EJA793		
Bowden	9/5/2023 13:33	9/5/2023 13:20	21L	D	C56X	N690XL	NMS03	70.1
Farinola	9/20/2023 18:56	9/20/2023 18:45	21R	D	PA32	N31388		
Farinola	9/20/2023 18:49	9/20/2023 18:34	21R	D	P28A	N11CA		
Farinola	9/8/2023 22:01	9/8/2023 21:48	21L	D	BE58	N721CV		
Farinola	9/8/2023 22:04	9/8/2023 21:48	21L	D	BE58	N721CV		
Farinola	9/8/2023 22:02	9/8/2023 21:48	21L	D	BE58	N721CV		
Robinson	9/18/2023 8:12	9/18/2023 7:55	21L	D	GLEX	EJM717		
Fibus	9/26/2023 18:29	9/26/2023 18:31	03R	A	PC12	N265NX		
Penn	9/2/2023 0:47	9/2/2023 0:49	34	D	B06	N553AE		
Kempter	9/28/2023 6:53	9/28/2023 6:52	21R	D	BE58	N721CV		

Kempter	9/28/2023 12:27	9/28/2023 12:19	21L	D	C750	N770CJ		
Kempter	9/28/2023 12:28	9/28/2023 12:19	21L	D	C750	N770CJ		
Kempter	9/28/2023 12:28	9/28/2023 12:19	21L	D	C750	N770CJ		
Kempter	9/28/2023 12:29	9/28/2023 12:19	21L	D	C750	N770CJ		
Kempter	9/28/2023 12:24	9/28/2023 12:08	21L	D	SF50	N325JB		
Kempter	9/28/2023 12:25	9/28/2023 12:08	21L	D	SF50	N325JB		
Kempter	9/28/2023 12:22	9/28/2023 12:04	21L	D	TBM9	N944MD	NMS03	71.8
Kempter	9/28/2023 12:16	9/28/2023 11:56	21R	D	P28A	N6919J		
Kempter	9/28/2023 12:11	9/28/2023 11:56	21R	D	P28A	N6919J		
Kempter	9/28/2023 11:47	9/28/2023 11:36	21L	D	PC12	N822NG		
Kempter	9/28/2023 11:42	9/28/2023 11:36	21L	D	PC12	N822NG		
Kempter	9/28/2023 11:38	9/28/2023 11:32	21L	D	PC12	N886BM		
Kempter	9/28/2023 9:34	9/28/2023 9:32	21R	T	UNKN	N7339M		
Kempter	9/28/2023 9:30	9/28/2023 9:12	21L	D	PC12	N72SE	NMS03	67.5
Kempter	9/28/2023 9:23	9/28/2023 9:12	21L	D	PC12	N72SE	NMS03	67.5
Kempter	9/28/2023 9:18	9/28/2023 9:07	21R	T	C172	N823MC		
Kempter	9/28/2023 9:17	9/28/2023 9:07	21R	T	C172	N823MC		
Kempter	9/28/2023 9:14	9/28/2023 8:54	21L	D	SF50	WSP32		
Kempter	9/28/2023 9:13	9/28/2023 8:58	21L	D	PC24	N125DP		
Kempter	9/28/2023 9:10	9/28/2023 9:02	21L	D	E50P	N85SG	NMS03	68.7
Kempter	9/28/2023 9:05	9/28/2023 8:57	21L	D	PC24	CNS1510		
Kempter	9/28/2023 9:04	9/28/2023 8:57	21L	D	PC24	CNS1510		
Kempter	9/28/2023 8:57	9/28/2023 8:57	21L	D	PC24	CNS1510		
Kempter	9/28/2023	9/28/2023	21L	D	PC12	N278WC	NMS03	70.9

	8:53	8:39						
Kempter	9/28/2023 8:52	9/28/2023 8:39	21L	D	PC12	N278WC	NMS03	70.9
Kempter	9/28/2023 8:39	9/28/2023 8:26	21R	D	P28A	N7664F		
Kempter	9/28/2023 8:36	9/28/2023 8:23	21L	D	BT36	N18308	NMS03	75.9
Kempter	9/28/2023 8:32	9/28/2023 8:23	21L	D	BT36	N18308	NMS03	75.9
Kempter	9/28/2023 8:30	9/28/2023 8:16	21R	T	P28A	N6919J		
Kempter	9/28/2023 8:29	9/28/2023 8:16	21R	T	P28A	N6919J		
Kempter	9/28/2023 8:26	9/28/2023 8:21	21L	D	C56X	N690XL	NMS03	74.3
Kempter	9/28/2023 6:36	9/28/2023 6:52	21R	D	BE58	N721CV		
Kempter	9/28/2023 8:27	9/28/2023 8:21	21L	D	C56X	N690XL	NMS03	74.3
Kempter	9/28/2023 8:27	9/28/2023 8:21	21L	D	C56X	N690XL	NMS03	74.3
Kempter	9/28/2023 8:25	9/28/2023 8:21	21L	D	C56X	N690XL	NMS03	74.3
Kempter	9/28/2023 8:21	9/28/2023 8:14	21L	D	E55P	N400TE	NMS03	81.4
Kempter	9/28/2023 8:22	9/28/2023 8:14	21L	D	E55P	N400TE	NMS03	81.4
Kempter	9/28/2023 8:20	9/28/2023 8:16	21L	D	BE20	N979PS	NMS03	72.6
Kempter	9/28/2023 8:16	9/28/2023 8:16	21L	D	BE20	N979PS	NMS03	72.6
Kempter	9/28/2023 8:14	9/28/2023 8:06	21L	D	LJ31	N79SE	NMS03	81.9
Kempter	9/28/2023 8:15	9/28/2023 8:16	21L	D	BE20	N979PS	NMS03	72.6
Kempter	9/28/2023 8:12	9/28/2023 8:06	21L	D	LJ31	N79SE	NMS03	81.9
Kempter	9/28/2023 8:13	9/28/2023 8:06	21L	D	LJ31	N79SE	NMS03	81.9
Kempter	9/28/2023 8:10	9/28/2023 8:01	21R	D	UNKN	N225RP		
Kempter	9/28/2023 8:06	9/28/2023 8:01	21R	D	UNKN	N225RP		
Kempter	9/28/2023 8:06	9/28/2023 8:01	21R	D	UNKN	N225RP		
Kempter	9/28/2023 8:04	9/28/2023 8:01	21R	D	UNKN	N225RP		

Kempter	9/28/2023 8:02	9/28/2023 8:01	21R	D	UNKN	N225RP		
Kempter	9/28/2023 8:03	9/28/2023 8:01	21R	D	UNKN	N225RP		
Kempter	9/28/2023 8:00	9/28/2023 7:54	21L	D	G280	N268PC		
Kempter	9/28/2023 8:01	9/28/2023 7:54	21L	D	G280	N268PC		
Kempter	9/28/2023 7:58	9/28/2023 7:48	21L	D	E55P	EJA454	NMS03	70.6
Kempter	9/28/2023 7:58	9/28/2023 7:48	21L	D	E55P	EJA454	NMS03	70.6
Kempter	9/28/2023 7:55	9/28/2023 7:39	21R	D	COL4	N2520S		
Kempter	9/28/2023 7:53	9/28/2023 7:39	21R	D	COL4	N2520S		
Kempter	9/28/2023 7:52	9/28/2023 7:22	21R	T	P28A	N6919J		
Kempter	9/28/2023 7:49	9/28/2023 7:39	21R	D	COL4	N2520S		
Kempter	9/28/2023 7:50	9/28/2023 7:39	21R	D	COL4	N2520S		
Kempter	9/28/2023 7:48	9/28/2023 7:41	21R	T	C182	N403SW		
Kempter	9/28/2023 14:47	9/28/2023 14:50	03L	A	BE36	N23VS		
Kempter	9/28/2023 14:23	9/28/2023 14:17	21R	D	P28A	N7664F	NMS03	68.9
Kempter	9/28/2023 13:24	9/28/2023 13:12	21L	D	CL30	EDG91		
Kempter	9/28/2023 13:15	9/28/2023 13:08	21L	T	LJ31	N79SE		
Kempter	9/28/2023 13:08	9/28/2023 12:58	21L	D	BE58	N5ZR	NMS03	70.7
Kempter	9/28/2023 13:06	9/28/2023 12:58	21L	D	BE58	N5ZR	NMS03	70.7
Kempter	9/28/2023 12:59	9/28/2023 12:50	21L	D	E545	LXJ339	NMS03	77.1
Kempter	9/28/2023 12:50	9/28/2023 12:47	21L	D	M20P	N2674W	NMS03	71.7
Kempter	9/28/2023 12:51	9/28/2023 12:47	21L	D	M20P	N2674W	NMS03	71.7
Kempter	9/28/2023 12:48	9/28/2023 12:26	21L	D	P28A	CXK417	NMS03	79.5
Kempter	9/28/2023 12:49	9/28/2023 12:26	21L	D	P28A	CXK417	NMS03	79.5
Kempter	9/28/2023	9/28/2023	21L	D	P28A	CXK417	NMS03	79.5

	12:46	12:26						
Kempter	9/28/2023 12:46	9/28/2023 12:26	21L	D	P28A	CXK417	NMS03	79.5
Kempter	9/28/2023 12:43	9/28/2023 12:23	21R	D	C172	N19646		
Kempter	9/28/2023 12:44	9/28/2023 12:23	21R	D	C172	N19646		
Kempter	9/28/2023 12:40	9/28/2023 12:23	21R	D	C172	N19646		
Kempter	9/28/2023 12:41	9/28/2023 12:23	21R	D	C172	N19646		
Kempter	9/28/2023 12:37	9/28/2023 12:32	21L	D	C25B	FTH970		
Kempter	9/28/2023 12:38	9/28/2023 12:23	21R	D	C172	N19646		
Kempter	9/28/2023 12:34	9/28/2023 12:33	21L	D	G280	N280PC		
Kempter	9/28/2023 12:35	9/28/2023 12:33	21L	D	G280	N280PC		
Kempter	9/28/2023 12:36	9/28/2023 12:32	21L	D	C25B	FTH970		
Kempter	9/28/2023 12:36	9/28/2023 12:32	21L	D	C25B	FTH970		
Kempter	9/28/2023 12:33	9/28/2023 12:33	21L	D	G280	N280PC		
Kempter	9/28/2023 11:32	9/28/2023 11:15	21R	D	C23	N9298S		
Kempter	9/28/2023 11:28	9/28/2023 11:15	21R	D	C23	N9298S		
Kempter	9/28/2023 11:27	9/28/2023 11:15	21R	D	C23	N9298S		
Kempter	9/28/2023 11:23	9/28/2023 11:16	21L	D	GLF5	N56C		
Kempter	9/28/2023 11:20	9/28/2023 11:08	21R	D	BE36	N94EM		
Kempter	9/28/2023 11:21	9/28/2023 11:08	21R	D	BE36	N94EM		
Kempter	9/28/2023 11:18	9/28/2023 11:08	21R	D	BE36	N94EM		
Kempter	9/28/2023 11:16	9/28/2023 10:56	21R	D	C172	N885GT		
Kempter	9/28/2023 11:15	9/28/2023 10:56	21R	D	C172	N885GT		
Kempter	9/28/2023 9:58	9/28/2023 9:28	21R	T	P28A	N11CA	NMS03	74
Kempter	9/28/2023 9:58	9/28/2023 9:28	21R	T	P28A	N11CA	NMS03	74

Kempter	9/28/2023 9:48	9/28/2023 9:32	21R	T	UNKN	N7339M		
Kempter	9/28/2023 9:43	9/28/2023 9:32	21R	T	UNKN	N7339M		
Kempter	9/28/2023 9:44	9/28/2023 9:32	21R	T	UNKN	N7339M		
Kempter	9/28/2023 9:44	9/28/2023 9:32	21R	T	UNKN	N7339M		
Kempter	9/28/2023 9:42	9/28/2023 9:32	21R	T	UNKN	N7339M		
Kempter	9/28/2023 9:40	9/28/2023 9:32	21R	T	UNKN	N7339M		
Kempter	9/23/2023 0:08	9/23/2023 0:01	21L	D	C560	N777WY	NMS03	76
Kempter	9/22/2023 23:48	9/22/2023 23:50	21L	A	C560	N777WY		
Kempter	9/20/2023 10:38	9/20/2023 10:27	21R	D	P28A	N1080H		
Kempter	9/20/2023 10:35	9/20/2023 10:33	21R	T	SR20	N102GG		
Kempter	9/20/2023 10:32	9/20/2023 10:41	21R	T	PA34	N1390T		
Kempter	9/20/2023 10:33	9/20/2023 10:30	21R	T	P28A	N7664F		
Kempter	9/20/2023 10:31	9/20/2023 10:41	21R	T	PA34	N1390T		
Kempter	9/20/2023 10:29	9/20/2023 10:41	21R	T	PA34	N1390T		
Kempter	9/20/2023 10:21	9/20/2023 10:28	21R	T	C172	N314GT	NMS03	76.9
Kempter	9/20/2023 10:19	9/20/2023 10:28	21R	T	C172	N314GT	NMS03	76.9
Kempter	9/20/2023 10:14	9/20/2023 9:54	21R	T	C172	N704RB		
Kempter	9/20/2023 10:10	9/20/2023 9:54	21R	T	C172	N704RB		
Kempter	9/20/2023 10:09	9/20/2023 9:54	21R	T	C172	N704RB		
Kempter	9/20/2023 9:55	9/20/2023 9:46	21R	D	C172	N823MC		
Kempter	9/20/2023 9:54	9/20/2023 9:46	21R	D	C172	N823MC		
Kempter	9/20/2023 9:43	9/20/2023 9:34	21L	D	C68A	EJA539	NMS03	77.1
Kempter	9/20/2023 9:39	9/20/2023 9:34	21L	D	C68A	EJA539	NMS03	77.1
Kempter	9/20/2023	9/20/2023	21L	D	C68A	EJA539	NMS03	77.1

	9:40	9:34						
Kempter	9/20/2023 9:37	9/20/2023 9:29	21L	D	F2TH	N1925		
Kempter	9/20/2023 9:34	9/20/2023 9:29	21L	D	F2TH	N1925		
Kempter	9/20/2023 9:35	9/20/2023 9:29	21L	D	F2TH	N1925		
Kempter	9/20/2023 9:33	9/20/2023 9:03	21R	T	P28A	N703CA		
Kempter	9/20/2023 9:30	9/20/2023 9:17	21L	D	BE36	N2317V	NMS03	66.4
Kempter	9/20/2023 9:29	9/20/2023 9:17	21L	D	BE36	N2317V	NMS03	66.4
Kempter	9/20/2023 9:29	9/20/2023 9:17	21L	D	BE36	N2317V	NMS03	66.4
Kempter	9/20/2023 9:25	9/20/2023 9:19	21L	D	C56X	JRE827		
Kempter	9/20/2023 9:22	9/20/2023 9:13	21R	D	SR20	N622BW		
Kempter	9/20/2023 9:22	9/20/2023 9:13	21R	D	SR20	N622BW		
Kempter	9/20/2023 9:23	9/20/2023 9:13	21R	D	SR20	N622BW		
Kempter	9/20/2023 9:19	9/20/2023 9:13	21R	D	SR20	N622BW		
Kempter	9/20/2023 9:21	9/20/2023 9:13	21R	D	SR20	N622BW		
Kempter	9/20/2023 8:51	9/20/2023 8:43	21R	T	P28A	N84400		
Kempter	9/20/2023 8:50	9/20/2023 8:43	21R	T	P28A	N84400		
Kempter	9/20/2023 8:39	9/20/2023 8:38	21L	D	LJ45	N401SF		
Kempter	9/16/2023 22:02	9/16/2023 21:57	21L	D	H25B	N97XP	NMS03	80.9
Kempter	9/16/2023 21:59	9/16/2023 21:57	21L	D	H25B	N97XP	NMS03	80.9
Kempter	9/16/2023 21:15	9/16/2023 21:09	21R	D	M20P	N783SY		
Kempter	9/20/2023 14:37	9/20/2023 14:16	21R	T	UNKN	N7339M		
Kempter	9/20/2023 14:33	9/20/2023 14:16	21R	T	UNKN	N7339M		
Kempter	9/20/2023 14:32	9/20/2023 14:16	21R	T	UNKN	N7339M		
Kempter	9/20/2023 14:32	9/20/2023 14:16	21R	T	UNKN	N7339M		

Kempter	9/20/2023 14:28	9/20/2023 14:29	21L	D	CL30	N7JG	NMS03	78.6
Kempter	9/20/2023 14:29	9/20/2023 14:29	21L	D	CL30	N7JG	NMS03	78.6
Kempter	9/20/2023 14:26	9/20/2023 14:29	21L	D	CL30	N7JG	NMS03	78.6
Kempter	9/20/2023 14:24	9/20/2023 14:10	21R	D	PA34	N1390T		
Kempter	9/20/2023 14:23	9/20/2023 14:10	21R	D	PA34	N1390T		
Kempter	9/20/2023 14:19	9/20/2023 14:10	21R	D	PA34	N1390T		
Kempter	9/20/2023 14:17	9/20/2023 14:10	21R	D	PA34	N1390T		
Kempter	9/20/2023 14:16	9/20/2023 14:10	21R	D	PA34	N1390T		
Kempter	9/20/2023 14:08	9/20/2023 13:59	21L	D	LJ60	CY0662	NMS03	68.5
Kempter	9/20/2023 14:10	9/20/2023 14:01	21L	D	CL30	N37FE	NMS03	73.5
Kempter	9/20/2023 14:04	9/20/2023 13:36	21R	T	C172	N7784G		
Kempter	9/20/2023 14:07	9/20/2023 13:59	21L	D	LJ60	CY0662	NMS03	68.5
Kempter	9/20/2023 14:04	9/20/2023 13:36	21R	T	C172	N7784G		
Kempter	9/20/2023 14:02	9/20/2023 14:01	21L	D	SR20	LFA457	NMS03	71.9
Kempter	9/20/2023 14:02	9/20/2023 14:01	21L	D	SR20	LFA457	NMS03	71.9
Kempter	9/20/2023 14:00	9/20/2023 13:48	21L	T	UNKN	N622BW	NMS03	68.6
Kempter	9/20/2023 13:57	9/20/2023 13:48	21L	T	UNKN	N622BW	NMS03	68.6
Kempter	9/20/2023 13:58	9/20/2023 13:48	21L	T	UNKN	N622BW	NMS03	68.6
Kempter	9/20/2023 13:56	9/20/2023 13:48	21L	T	UNKN	N622BW	NMS03	68.6
Kempter	9/20/2023 13:51	9/20/2023 13:42	21L	D	BE33	N16CT	NMS03	72.5
Kempter	9/20/2023 13:50	9/20/2023 13:42	21L	D	BE33	N16CT	NMS03	72.5
Kempter	9/20/2023 13:48	9/20/2023 13:44	21L	D	G280	N280PC		
Kempter	9/20/2023 13:44	9/20/2023 13:44	21L	D	G280	N280PC		
Kempter	9/20/2023	9/20/2023	21L	D	G280	N280PC		

	13:45	13:44						
Kempter	9/20/2023 13:45	9/20/2023 13:44	21L	D	G280	N280PC		
Kempter	9/20/2023 13:43	9/20/2023 13:44	21L	D	G280	N280PC		
Kempter	9/20/2023 13:43	9/20/2023 13:44	21L	D	G280	N280PC		
Kempter	9/20/2023 13:39	9/20/2023 13:25	21R	D	P28A	N11CA		
Kempter	9/20/2023 13:38	9/20/2023 13:25	21R	D	P28A	N11CA		
Kempter	9/20/2023 13:34	9/20/2023 13:22	21R	D	C172	N178AF		
Kempter	9/20/2023 13:35	9/20/2023 13:25	21R	D	P28A	N11CA		
Kempter	9/20/2023 13:32	9/20/2023 13:22	21R	D	C172	N178AF		
Kempter	9/20/2023 13:33	9/20/2023 13:22	21R	D	C172	N178AF		
Kempter	9/20/2023 13:30	9/20/2023 13:01	21R	T	C172	N623KW		
Kempter	9/20/2023 13:27	9/20/2023 13:01	21R	T	C172	N623KW		
Kempter	9/20/2023 13:27	9/20/2023 13:01	21R	T	C172	N623KW		
Kempter	9/20/2023 13:28	9/20/2023 13:01	21R	T	C172	N623KW		
Kempter	9/20/2023 13:23	9/20/2023 13:19	21R	D	C82S	N2740K		
Kempter	9/20/2023 13:24	9/20/2023 13:19	21R	D	C82S	N2740K		
Kempter	9/20/2023 13:22	9/20/2023 13:06	21L	D	CL30	N883TR	NMS03	71
Kempter	9/20/2023 8:36	9/20/2023 8:23	21L	D	C172	N314GT		
Kempter	9/20/2023 8:32	9/20/2023 8:29	21L	D	UNKN	N7339M	NMS03	67
Kempter	9/20/2023 8:32	9/20/2023 8:29	21L	D	UNKN	N7339M	NMS03	67
Kempter	9/20/2023 8:20	9/20/2023 8:08	21R	D	SR22	N526HD		
Kempter	9/20/2023 8:14	9/20/2023 8:05	21R	D	M20T	N10469		
Kempter	9/20/2023 7:53	9/20/2023 7:38	21R	T	P28A	N8273V		
Kempter	9/18/2023 11:27	9/18/2023 11:13	21L	D	BE9L	N68AJ	NMS03	73.9

Kempter	9/18/2023 11:23	9/18/2023 11:13	21L	D	BE9L	N68AJ	NMS03	73.9
Kempter	9/18/2023 11:21	9/18/2023 11:00	21L	D	C25M	N727SB		
Kempter	9/18/2023 11:22	9/18/2023 11:13	21L	D	BE9L	N68AJ	NMS03	73.9
Kempter	9/17/2023 15:05	9/17/2023 14:40	21R	T	P28A	N11CA		
Kempter	9/17/2023 15:03	9/17/2023 14:40	21R	T	P28A	N11CA		
Kempter	9/17/2023 15:03	9/17/2023 14:40	21R	T	P28A	N11CA		
Kempter	9/17/2023 15:01	9/17/2023 14:41	21L	D	C25B	JTZ287	NMS03	72.2
Kempter	9/17/2023 15:01	9/17/2023 14:41	21L	D	C25B	JTZ287	NMS03	72.2
Kempter	9/17/2023 14:58	9/17/2023 14:47	21R	D	COL4	N241EB		
Kempter	9/17/2023 14:39	9/17/2023 14:35	21L	D	CL30	LXJ554	NMS03	79.5
Kempter	9/17/2023 0:42	9/17/2023 0:31	21L	D	C525	N525MW	NMS03	73.2
Kempter	9/5/2023 12:02	9/5/2023 11:58	21R	T	P28A	N6919J		
Kempter	9/5/2023 11:04	9/5/2023 10:54	21R	D	C182	N20948	NMS03	68.1
Kempter	9/5/2023 10:47	9/5/2023 10:37	21R	D	P28A	N1080H	NMS03	68.8
Kempter	9/5/2023 10:07	9/5/2023 10:00	21L	D	C560	N154JK		
Kempter	9/5/2023 10:17	9/5/2023 10:03	21R	D	SR22	N545GB		
Kempter	9/5/2023 9:54	9/5/2023 9:45	21R	T	C172	N823MC		
Kempter	9/5/2023 9:34	9/5/2023 9:25	21R	D	C172	N9522L		
Kempter	9/5/2023 9:05	9/5/2023 8:50	21R	D	C182	N7462S	NMS03	73
Kempter	9/5/2023 10:23	9/5/2023 10:02	21R	D	SR20	N715TA		
Kempter	9/5/2023 8:44	9/5/2023 8:34	21R	D	C172	N161GT		
Kempter	9/15/2023 21:07	9/15/2023 20:55	21L	D	PC12	N728MG	NMS03	70.2
Kempter	9/15/2023 20:47	9/15/2023 20:42	21L	D	GLF4	N30GD	NMS03	78.8
Kempter	9/15/2023	9/15/2023	21L	D	C425	N553TS		

	20:35	20:30						
Kempter	9/15/2023 20:19	9/15/2023 20:13	21R	T	P28A	N6743F		
Kempter	9/15/2023 20:17	9/15/2023 20:13	21R	T	P28A	N6743F		
Kempter	9/15/2023 20:08	9/15/2023 19:58	21L	D	BE20	N28VU	NMS03	67.8
Kempter	9/15/2023 20:05	9/15/2023 19:58	21L	D	BE20	N28VU	NMS03	67.8
Kempter	9/15/2023 20:04	9/15/2023 19:58	21L	D	BE20	N28VU	NMS03	67.8
Kempter	9/15/2023 20:04	9/15/2023 19:58	21L	D	BE20	N28VU	NMS03	67.8
Kempter	9/15/2023 19:59	9/15/2023 19:43	21L	T	P28A	N6919J	NMS03	66.9
Kempter	9/15/2023 20:00	9/15/2023 19:43	21L	T	P28A	N6919J	NMS03	66.9
Kempter	9/15/2023 19:54	9/15/2023 19:43	21L	T	P28A	N6919J	NMS03	66.9
Kempter	9/15/2023 19:47	9/15/2023 19:33	21R	D	WACF	N30169		
Kempter	9/15/2023 19:46	9/15/2023 19:33	21R	D	WACF	N30169		
Kempter	9/15/2023 19:42	9/15/2023 19:33	21R	D	WACF	N30169		
Kempter	9/15/2023 19:38	9/15/2023 19:33	21R	D	WACF	N30169		
Kempter	9/15/2023 19:37	9/15/2023 19:33	21R	D	WACF	N30169		
Kempter	9/15/2023 19:32	9/15/2023 19:33	21R	D	WACF	N30169		
Kempter	9/15/2023 19:26	9/15/2023 19:12	21L	T	C172	N9522L		
Kempter	9/15/2023 18:42	9/15/2023 18:39	21L	T	P28A	N6919J		
Kempter	9/15/2023 18:39	9/15/2023 18:22	21R	T	P28A	CXK493		
Kempter	9/15/2023 18:37	9/15/2023 18:22	21R	T	P28A	CXK493		
Kempter	9/15/2023 18:26	9/15/2023 18:26	UNK	D	C25C	N967TC		
Kempter	9/15/2023 18:08	9/15/2023 18:04	21L	D	G280	N826SC	NMS03	83.2
Kempter	9/15/2023 17:55	9/15/2023 17:48	21R	D	COL3	N1222G	NMS03	70.1
Kempter	9/15/2023 17:54	9/15/2023 17:48	21R	D	COL3	N1222G	NMS03	70.1

Kempter	9/15/2023 17:40	9/15/2023 17:23	21L	T	P28A	N703CA		
Kempter	9/18/2023 11:20	9/18/2023 11:00	21L	D	C25M	N727SB		
Kempter	9/18/2023 11:16	9/18/2023 11:00	21L	D	C25M	N727SB		
Kempter	9/18/2023 11:18	9/18/2023 11:00	21L	D	C25M	N727SB		
Kempter	9/18/2023 11:15	9/18/2023 11:00	21L	D	C25M	N727SB		
Kempter	9/18/2023 11:10	9/18/2023 11:01	21L	D	C750	N541CX	NMS03	72.3
Kempter	9/18/2023 11:07	9/18/2023 11:01	21L	D	C750	N541CX	NMS03	72.3
Kempter	9/18/2023 11:06	9/18/2023 11:01	21L	D	C750	N541CX	NMS03	72.3
Kempter	9/18/2023 11:01	9/18/2023 11:01	21L	D	C750	N541CX	NMS03	72.3
Kempter	9/18/2023 10:54	9/18/2023 10:39	21R	D	P28A	N11CA		
Kempter	9/18/2023 10:51	9/18/2023 10:39	21R	D	P28A	N11CA		
Kempter	9/18/2023 10:43	9/18/2023 10:25	21R	T	P28A	N6919J		
Kempter	9/18/2023 10:40	9/18/2023 10:26	21R	D	SR22	N216DH		
Kempter	9/18/2023 10:42	9/18/2023 10:26	21R	D	SR22	N216DH		
Kempter	9/18/2023 10:42	9/18/2023 10:26	21R	D	SR22	N216DH		
Kempter	9/18/2023 10:37	9/18/2023 10:25	21R	D	P28A	N703CA		
Kempter	9/18/2023 10:39	9/18/2023 10:26	21R	D	SR22	N216DH		
Kempter	9/18/2023 10:31	9/18/2023 10:24	21L	D	PC24	CNS1212		
Kempter	9/18/2023 10:32	9/18/2023 10:32	21R	D	UNKN	N971TH		
Kempter	9/18/2023 10:30	9/18/2023 10:24	21L	D	PC24	CNS1212		
Kempter	9/18/2023 10:26	9/18/2023 10:14	21L	D	PA11	N78FL		
Kempter	9/18/2023 10:25	9/18/2023 10:14	21L	D	PA11	N78FL		
Kempter	9/18/2023 10:23	9/18/2023 10:20	21R	T	C24R	N18841		
Kempter	9/18/2023	9/18/2023	21L	D	SR22	N27MX		

	10:19	10:13						
Kempter	9/18/2023 10:21	9/18/2023 10:20	21R	T	C24R	N18841		
Kempter	9/18/2023 10:15	9/18/2023 10:06	21R	D	SR22	N57RJ		
Kempter	9/18/2023 10:18	9/18/2023 10:06	21R	D	SR22	N57RJ		
Kempter	9/18/2023 10:12	9/18/2023 10:05	21R	D	C172	N623KW		
Kempter	9/18/2023 10:13	9/18/2023 10:05	21R	D	C182	N403SW		
Kempter	9/18/2023 10:14	9/18/2023 10:06	21R	D	SR22	N57RJ		
Kempter	9/18/2023 10:11	9/18/2023 10:05	21R	D	C172	N623KW		
Kempter	9/18/2023 10:08	9/18/2023 9:39	21R	D	P28A	N11CA		
Kempter	9/17/2023 17:38	9/17/2023 17:23	21R	T	C172	N178AF		
Kempter	9/17/2023 17:32	9/17/2023 17:29	21L	D	E55P	EJA319		
Kempter	9/17/2023 17:29	9/17/2023 17:23	21L	D	CL60	N902BW	NMS03	73.3
Kempter	9/17/2023 17:25	9/17/2023 17:23	21L	D	CL60	N902BW	NMS03	73.3
Kempter	9/17/2023 17:21	9/17/2023 17:13	21L	D	GA6C	N620GS	NMS03	75.9
Kempter	9/17/2023 17:19	9/17/2023 17:13	21L	D	GA6C	N620GS	NMS03	75.9
Kempter	9/17/2023 17:14	9/17/2023 16:57	21L	T	C162	N5204U		
Kempter	9/17/2023 17:08	9/17/2023 16:57	21L	T	C162	N5204U		
Kempter	9/17/2023 17:02	9/17/2023 16:49	21L	T	P28A	N6743F		
Kempter	9/17/2023 16:47	9/17/2023 16:40	21R	T	P28A	N1080H		
Kempter	9/17/2023 16:43	9/17/2023 16:40	21R	T	P28A	N1080H		
Kempter	9/17/2023 15:51	9/17/2023 15:46	21R	D	C172	N6981H		
Kempter	9/17/2023 15:48	9/17/2023 15:47	21R	D	P28A	N84400		
Kempter	9/21/2023 6:43	9/21/2023 6:35	UNK	O	BE35	N9693Y		
Kempter	9/21/2023 0:12	9/21/2023 0:16	03R	A	PC12	SKQ39	NMS03	67.7

Kempter	9/20/2023 23:23	9/20/2023 23:05	21L	D	C172	N56EP		
Kempter	9/20/2023 22:20	9/20/2023 22:16	21L	D	PC12	SKQ38		
Kempter	9/20/2023 20:27	9/20/2023 20:22	21L	D	HDJT	TMB107	NMS03	77.3
Kempter	9/20/2023 20:11	9/20/2023 19:52	21L	D	PC12	CNS187	NMS03	71
Kempter	9/20/2023 19:44	9/20/2023 19:40	21L	D	G150	N428JD		
Kempter	9/20/2023 19:29	9/20/2023 19:23	21R	D	P28A	N84400		
Kempter	9/20/2023 19:23	9/20/2023 19:23	21R	D	P28A	N84400		
Kempter	9/20/2023 19:00	9/20/2023 18:45	21R	D	PA32	N31388		
Kempter	9/20/2023 18:55	9/20/2023 18:45	21R	D	PA32	N31388		
Kempter	9/17/2023 15:48	9/17/2023 15:47	21R	D	P28A	N84400		
Kempter	9/17/2023 15:39	9/17/2023 15:26	21R	D	P28A	N84400	NMS03	69
Kempter	9/17/2023 15:37	9/17/2023 15:23	21R	D	UNKN	N971TH		
Kempter	9/17/2023 15:36	9/17/2023 15:23	21R	D	UNKN	N971TH		
Kempter	9/17/2023 15:33	9/17/2023 15:29	21L	D	GLF6	LXJ652		
Kempter	9/17/2023 15:29	9/17/2023 15:18	21R	D	P28A	N7664F		
Kempter	9/17/2023 15:25	9/17/2023 15:18	21R	D	P28A	N7664F		
Kempter	9/17/2023 15:20	9/17/2023 14:57	21R	D	P28A	CXK493		
Kempter	9/17/2023 15:17	9/17/2023 15:15	21R	T	C172	N178AF		
Kempter	9/17/2023 15:18	9/17/2023 14:57	21R	D	P28A	CXK493		
Kempter	9/17/2023 15:15	9/17/2023 15:12	21R	D	P28A	N6919J		
Kempter	9/17/2023 15:13	9/17/2023 14:49	21R	D	C172	N62855		
Kempter	9/17/2023 15:13	9/17/2023 14:49	21R	D	C172	N62855		
Kempter	9/17/2023 15:14	9/17/2023 14:49	21R	D	C172	N62855		
Kempter	9/17/2023	9/17/2023	21R	D	P28A	N703CA		

	15:12	14:45						
Kempter	9/17/2023 15:09	9/17/2023 14:45	21R	D	P28A	N703CA		
Kempter	9/17/2023 15:07	9/17/2023 14:37	34	T	C172	N19646		
Kempter	9/17/2023 15:08	9/17/2023 14:45	21R	D	P28A	N703CA		
Kempter	9/17/2023 14:05	9/17/2023 13:59	21R	D	C172	N623KW		
Kempter	9/17/2023 14:02	9/17/2023 13:48	21R	D	C172	N314GT		
Kempter	9/17/2023 13:55	9/17/2023 13:50	21R	D	SR22	N289AM		
Kempter	9/17/2023 13:56	9/17/2023 13:40	21R	D	P28A	N703CA		
Kempter	9/15/2023 16:51	9/15/2023 16:51	UNK	D	UNKN	UNKNOW N		
Kempter	9/15/2023 16:28	9/15/2023 16:20	21L	D	C525	N399G		
Kempter	9/15/2023 14:17	9/15/2023 14:05	21R	D	C172	N704RB		
Kempter	9/15/2023 14:14	9/15/2023 14:05	21R	D	BT36	N3197M		
Kempter	9/15/2023 14:15	9/15/2023 14:05	21R	D	BT36	N3197M		
Kempter	9/15/2023 14:12	9/15/2023 14:05	21R	D	BT36	N3197M		
Kempter	9/15/2023 14:06	9/15/2023 14:01	21R	D	S22T	N27MX		
Kempter	9/15/2023 14:04	9/15/2023 13:35	21R	D	P28A	CXK493		
Kempter	9/15/2023 14:02	9/15/2023 14:01	21R	D	S22T	N27MX		
Kempter	9/15/2023 13:58	9/15/2023 13:39	21L	D	PC12	N278WC	NMS03	75.3
Kempter	9/15/2023 13:59	9/15/2023 14:01	21R	D	S22T	N27MX		
Kempter	9/15/2023 13:57	9/15/2023 13:39	21L	D	PC12	N278WC	NMS03	75.3
Kempter	9/15/2023 13:53	9/15/2023 13:49	21L	D	G280	N610DP		
Kempter	9/15/2023 13:53	9/15/2023 13:49	21L	D	G280	N610DP		
Kempter	9/15/2023 13:52	9/15/2023 13:49	21L	D	G280	N610DP		
Kempter	9/15/2023 13:48	9/15/2023 13:19	21R	T	BE20	N875J		

Kempter	9/15/2023 13:44	9/15/2023 13:44	21R	D	C68A	EJA523		
Kempter	9/15/2023 7:43	9/15/2023 7:35	21R	D	BE24	N18841	NMS03	70.2
Kempter	9/15/2023 7:23	9/15/2023 7:02	21L	D	E55P	LXJ371	NMS03	74.8
Kempter	9/15/2023 6:42	9/15/2023 6:36	21L	D	PC12	CNS870		
Kempter	9/20/2023 18:57	9/20/2023 18:45	21R	D	PA32	N31388		
Kempter	9/20/2023 18:55	9/20/2023 18:45	21R	D	PA32	N31388		
Kempter	9/20/2023 18:55	9/20/2023 18:45	21R	D	PA32	N31388		
Kempter	9/20/2023 18:36	9/20/2023 18:25	21L	D	P28A	N703CA		
Kempter	9/20/2023 18:35	9/20/2023 18:25	21L	D	P28A	N703CA		
Kempter	9/20/2023 18:22	9/20/2023 18:13	21R	D	P28A	N8273V		
Kempter	9/20/2023 18:17	9/20/2023 18:09	21L	D	UNKN	0	NMS03	73.9
Kempter	9/20/2023 18:12	9/20/2023 18:11	21L	T	UNKN	UNKNOW N		
Kempter	9/20/2023 18:11	9/20/2023 18:11	21L	T	UNKN	UNKNOW N		
Kempter	9/20/2023 18:04	9/20/2023 18:04	21L	D	EA50	N607LM		
Kempter	9/20/2023 17:53	9/20/2023 17:43	21L	D	CL30	N773RC		
Kempter	9/20/2023 17:51	9/20/2023 17:43	21L	D	CL30	N773RC		
Kempter	9/20/2023 16:40	9/20/2023 16:29	21R	D	F33A	N983GT		
Kempter	9/20/2023 16:37	9/20/2023 16:29	21R	D	F33A	N983GT		
Kempter	9/20/2023 16:37	9/20/2023 16:29	21R	D	F33A	N983GT		
Kempter	9/20/2023 16:37	9/20/2023 16:29	21R	D	F33A	N983GT		
Kempter	9/20/2023 15:49	9/20/2023 15:29	21R	D	P28A	N84400		
Kempter	9/20/2023 15:50	9/20/2023 15:29	21R	D	P28A	N84400		
Kempter	9/20/2023 15:47	9/20/2023 15:43	21L	D	C25B	N850CP	NMS03	75.2
Kempter	9/15/2023	9/15/2023	21L	D	E545	LXJ428	NMS03	78.2

	6:38	6:30						
Kempter	9/10/2023 20:28	9/10/2023 20:36	21R	A	C172	N314GT	NMS03	72.2
Kempter	9/10/2023 20:02	9/10/2023 19:58	21L	D	CL60	TWY1011	NMS03	71.8
Kempter	9/10/2023 19:43	9/10/2023 19:19	21R	T	SR22	N591GT		
Kempter	9/10/2023 19:08	9/10/2023 19:04	21L	T	WACF	N30169		
Kempter	9/10/2023 19:00	9/10/2023 18:51	21R	D	SR22	N553LB	NMS03	68.9
Kempter	9/10/2023 19:00	9/10/2023 18:51	21R	D	SR22	N553LB	NMS03	68.9
Kempter	9/10/2023 18:59	9/10/2023 18:51	21R	D	SR22	N553LB	NMS03	68.9
Kempter	9/10/2023 18:53	9/10/2023 18:34	21R	D	C172	N9522L		
Kempter	9/10/2023 18:53	9/10/2023 18:34	21R	D	C172	N9522L		
Kempter	9/10/2023 18:46	9/10/2023 18:36	21R	D	C172	N885GT		
Kempter	9/10/2023 18:48	9/10/2023 18:34	21R	D	C172	N9522L		
Kempter	9/10/2023 18:46	9/10/2023 18:36	21R	D	C172	N885GT		
Kempter	9/9/2023 9:43	9/9/2023 9:20	21R	T	P28A	N6919J		
Kempter	9/9/2023 9:38	9/9/2023 9:20	21R	T	P28A	N6919J		
Kempter	9/9/2023 9:33	9/9/2023 9:20	21R	T	P28A	N6919J		
Kempter	9/9/2023 9:31	9/9/2023 9:19	21R	D	C172	N4454R	NMS03	77.7
Kempter	9/9/2023 9:24	9/9/2023 9:19	21R	D	C172	N4454R	NMS03	77.7
Kempter	9/9/2023 9:21	9/9/2023 9:02	21R	T	P28A	CXK348		
Kempter	9/9/2023 9:17	9/9/2023 9:02	21R	T	P28A	CXK348		
Kempter	9/9/2023 9:06	9/9/2023 9:03	21R	T	C172	N885GT		
Kempter	9/9/2023 8:44	9/9/2023 8:38	21R	D	C172	N823MC		
Kempter	9/9/2023 8:40	9/9/2023 8:30	21R	T	P28A	N2551U		
Kempter	9/9/2023 8:41	9/9/2023 8:38	21R	D	C172	N823MC		

Kempter	9/8/2023 16:12	9/8/2023 15:53	21R	D	PA82	N81771		
Kempter	9/8/2023 16:13	9/8/2023 16:02	21R	T	P28A	N2551U		
Kempter	9/8/2023 16:15	9/8/2023 16:02	21R	T	P28A	N2551U		
Kempter	9/8/2023 16:09	9/8/2023 16:00	21L	D	C560	N610RS		
Kempter	9/8/2023 16:10	9/8/2023 16:00	21L	D	C560	N610RS		
Kempter	9/8/2023 16:11	9/8/2023 16:00	21L	D	C560	N610RS		
Kempter	9/8/2023 16:05	9/8/2023 15:54	21R	D	P28A	N703CA		
Kempter	9/8/2023 16:07	9/8/2023 15:49	21L	D	E550	N615TK		
Kempter	9/8/2023 16:01	9/8/2023 15:55	21L	D	LJ60	CY0491		
Kempter	9/8/2023 16:04	9/8/2023 15:48	21R	D	S35	N8834M		
Kempter	9/8/2023 16:01	9/8/2023 15:55	21L	D	LJ60	CY0491		
Kempter	9/7/2023 13:24	9/7/2023 13:24	21R	D	C210	N173MC		
Kempter	9/7/2023 13:25	9/7/2023 13:24	21R	D	C210	N173MC		
Kempter	9/7/2023 13:21	9/7/2023 13:21	21L	D	C340	N340CR		
Kempter	9/20/2023 15:35	9/20/2023 15:35	UNK	D	UNKN	UNKNOW N		
Kempter	9/20/2023 15:25	9/20/2023 15:25	21L	D	C68A	EJA539	NMS03	77.8
Kempter	9/20/2023 15:16	9/20/2023 15:11	21R	D	P28A	N11CA		
Kempter	9/20/2023 15:08	9/20/2023 15:10	21L	D	BE9L	N6763K	NMS03	77
Kempter	9/20/2023 15:00	9/20/2023 15:00	21R	D	P28A	CXK493		
Kempter	9/20/2023 13:22	9/20/2023 13:06	21L	D	CL30	N883TR	NMS03	71
Kempter	9/20/2023 7:51	9/20/2023 7:38	21R	T	P28A	N8273V		
Kempter	9/20/2023 7:48	9/20/2023 7:45	21R	D	BE24	N18841		
Kempter	9/20/2023 7:38	9/20/2023 7:35	21R	D	BE33	N983GT	NMS03	71
Kempter	9/20/2023	9/20/2023	21R	D	P28A	N743DS		

	7:36	7:33						
Kempter	9/20/2023 7:34	9/20/2023 7:25	21L	D	P28A	CXK493	NMS03	67.1
Kempter	9/20/2023 7:31	9/20/2023 7:23	21R	D	P28A	N6919J		
Kempter	9/20/2023 7:30	9/20/2023 7:21	21R	T	P28A	N703CA		
Kempter	9/20/2023 7:27	9/20/2023 7:19	21R	D	P28A	N11CA		
Kempter	9/20/2023 6:41	9/20/2023 6:32	21R	D	SR22	N960BP		
Kempter	9/18/2023 10:02	9/18/2023 9:40	21R	D	P28A	CXK493		
Kempter	9/18/2023 9:57	9/18/2023 9:40	21R	D	P28A	CXK493		
Kempter	9/18/2023 9:59	9/18/2023 9:40	21R	D	P28A	CXK493		
Kempter	9/18/2023 9:52	9/18/2023 9:42	21L	D	C680	N333KG	NMS03	78.6
Kempter	9/18/2023 9:50	9/18/2023 9:42	21L	D	C680	N333KG	NMS03	78.6
Kempter	9/18/2023 9:48	9/18/2023 9:42	21L	D	CL35	EJA746		
Kempter	9/18/2023 9:47	9/18/2023 9:42	21L	D	CL35	EJA746		
Kempter	9/18/2023 9:43	9/18/2023 9:40	21R	D	UNKN	N225RP		
Kempter	9/18/2023 9:19	9/18/2023 9:04	21R	D	C172	N9522L		
Kempter	9/18/2023 9:15	9/18/2023 8:59	21R	D	P28A	N1080H		
Kempter	9/18/2023 9:15	9/18/2023 8:59	21R	D	P28A	N1080H		
Kempter	9/18/2023 9:14	9/18/2023 8:59	21R	D	P28A	N1080H		
Kempter	9/18/2023 9:12	9/18/2023 8:59	21R	D	P28A	N1080H		
Kempter	9/18/2023 9:12	9/18/2023 8:59	21R	D	P28A	N1080H		
Kempter	9/18/2023 9:10	9/18/2023 8:59	21R	D	P28A	N1080H		
Kempter	9/18/2023 9:06	9/18/2023 8:48	21R	D	SR20	N715TA	NMS03	67.8
Kempter	9/18/2023 8:54	9/18/2023 8:29	21R	D	C172	N9522L		
Kempter	9/18/2023 8:52	9/18/2023 8:45	21L	D	TBM9	N85VZ		

Kempter	9/18/2023 8:49	9/18/2023 8:44	21L	D	C56X	N818BL	NMS03	72.7
Kempter	9/18/2023 7:50	9/18/2023 7:24	21R	D	P28A	N6919J		
Kempter	9/18/2023 7:49	9/18/2023 7:24	21R	D	P28A	N6919J		
Kempter	9/18/2023 7:46	9/18/2023 7:24	21R	D	P28A	N6919J		
Kempter	9/18/2023 7:45	9/18/2023 7:24	21R	D	P28A	N6919J		
Kempter	9/18/2023 7:41	9/18/2023 7:24	21R	D	P28A	N703CA		
Kempter	9/18/2023 7:39	9/18/2023 7:24	21R	D	P28A	N703CA		
Kempter	9/7/2023 13:20	9/7/2023 13:21	21L	D	C340	N340CR		
Kempter	9/7/2023 13:10	9/7/2023 13:09	21R	T	P28A	N84400		
Kempter	9/7/2023 13:07	9/7/2023 13:07	21R	D	SR20	N225RP		
Kempter	9/7/2023 12:45	9/7/2023 12:44	21R	T	P28A	N1080H		
Kempter	9/7/2023 12:40	9/7/2023 12:39	21L	D	B350	GAJ829		
Kempter	9/7/2023 12:26	9/7/2023 12:23	21L	D	BE20	N508GF	NMS03	73.4
Kempter	9/7/2023 12:25	9/7/2023 12:23	21L	D	BE20	N508GF	NMS03	73.4
Kempter	9/7/2023 12:05	9/7/2023 12:05	21L	D	LJ60	JSL41	NMS03	72.2
Kempter	9/7/2023 10:21	9/7/2023 10:01	21L	D	P32R	N4138Q		
Kempter	9/7/2023 10:23	9/7/2023 10:01	21L	D	P32R	N4138Q		
Kempter	9/7/2023 10:16	9/7/2023 10:00	21R	T	P28A	N81771		
Kempter	9/7/2023 10:15	9/7/2023 10:00	21R	T	P28A	N81771		
Kempter	9/7/2023 10:15	9/7/2023 10:00	21R	T	P28A	N81771		
Kempter	9/7/2023 10:12	9/7/2023 10:02	21R	T	C172	N745DC		
Kempter	9/7/2023 10:09	9/7/2023 10:00	21R	D	PA46	N647SJ		
Kempter	9/7/2023 10:03	9/7/2023 9:53	21R	T	P28A	N6919J		
Kempter	9/7/2023	9/7/2023	21R	T	P28A	N6919J		

	10:04	9:53						
Kempter	9/7/2023 9:58	9/7/2023 9:57	21L	D	F900	N621MD		
Kempter	9/7/2023 9:58	9/7/2023 9:57	21L	D	F900	N621MD		
Kempter	9/7/2023 9:17	9/7/2023 9:07	21R	D	C172	N19646		
Kempter	9/7/2023 9:00	9/7/2023 8:50	21L	D	PC12	N681GH	NMS03	70.3
Kempter	9/7/2023 8:56	9/7/2023 8:43	21R	T	P28A	N2551U		
Kempter	9/7/2023 8:56	9/7/2023 8:43	21R	T	P28A	N2551U		
Kempter	9/7/2023 8:52	9/7/2023 8:43	21R	T	P28A	N2551U		
Kempter	9/7/2023 7:58	9/7/2023 8:01	21L	D	E550	N288SF		
Kempter	9/7/2023 7:53	9/7/2023 7:49	21L	D	C68A	EJA503	NMS03	78.6
Kempter	9/7/2023 7:51	9/7/2023 7:49	21L	D	C68A	EJA503	NMS03	78.6
Kempter	9/5/2023 23:57	9/5/2023 23:59	03R	A	PC12	SKQ31	NMS03	70.5
Kempter	9/5/2023 21:56	9/5/2023 21:32	UNK	O	DV20	N464DA		
Kempter	9/5/2023 21:19	9/5/2023 21:10	21R	D	C172	N5208K		
Kempter	9/5/2023 20:32	9/5/2023 20:21	21L	D	S22T	N523MK	NMS03	70.1
Kempter	9/5/2023 20:24	9/5/2023 20:34	21L	A	C172	N314GT	NMS03	66.6
Kempter	9/5/2023 20:25	9/5/2023 20:34	21L	A	C172	N314GT	NMS03	66.6
Kempter	9/5/2023 20:22	9/5/2023 20:05	21R	D	P28R	N258SB		
Kempter	9/5/2023 20:19	9/5/2023 20:05	21R	D	P28R	N258SB		
Kempter	9/5/2023 20:20	9/5/2023 20:05	21R	D	P28R	N258SB		
Kempter	9/5/2023 20:17	9/5/2023 20:05	21R	D	P28R	N258SB		
Kempter	9/5/2023 20:13	9/5/2023 20:05	21R	D	P28R	N258SB		
Kempter	9/5/2023 20:13	9/5/2023 20:05	21R	D	P28R	N258SB		
Kempter	9/5/2023 20:02	9/5/2023 19:43	21R	D	C172	N9522L		

Kempter	9/5/2023 20:02	9/5/2023 19:43	21R	D	C172	N9522L		
Kempter	9/5/2023 20:00	9/5/2023 19:43	21R	D	C172	N9522L		
Kempter	9/5/2023 19:55	9/5/2023 19:43	21R	D	C172	N9522L		
Kempter	9/18/2023 8:48	9/18/2023 8:44	21L	D	C56X	N818BL	NMS03	72.7
Kempter	9/18/2023 8:45	9/18/2023 8:34	21R	T	C172	N314GT		
Kempter	9/18/2023 8:43	9/18/2023 8:34	21R	T	C172	N314GT		
Kempter	9/18/2023 8:41	9/18/2023 8:33	21L	D	B350	GAJ839	NMS03	73.7
Kempter	9/18/2023 8:42	9/18/2023 8:33	21L	D	B350	GAJ839	NMS03	73.7
Kempter	9/18/2023 8:39	9/18/2023 8:14	21R	D	C172	N823MC		
Kempter	9/18/2023 8:21	9/18/2023 8:13	21R	D	E550	N520FB	NMS03	78
Kempter	9/18/2023 8:15	9/18/2023 8:01	21L	D	C172	N7339M	NMS03	78.3
Kempter	9/18/2023 8:12	9/18/2023 7:55	21L	D	GLEX	EJM717		
Kempter	9/18/2023 8:13	9/18/2023 7:55	21L	D	GLEX	EJM717		
Kempter	9/18/2023 8:12	9/18/2023 7:55	21L	D	GLEX	EJM717		
Kempter	9/18/2023 8:07	9/18/2023 7:57	21R	D	C172	N19646		
Kempter	9/18/2023 8:08	9/18/2023 7:57	21R	D	C172	N19646		
Kempter	9/18/2023 8:06	9/18/2023 7:57	21R	D	C172	N19646		
Kempter	9/18/2023 7:59	9/18/2023 7:55	21L	D	GALX	JTL42		
Kempter	9/18/2023 7:54	9/18/2023 7:49	16	T	B06	N2AQ		
Kempter	9/18/2023 7:37	9/18/2023 7:24	21R	D	P28A	N703CA		
Kempter	9/18/2023 7:37	9/18/2023 7:24	21R	D	P28A	N703CA		
Kempter	9/18/2023 7:36	9/18/2023 7:21	21R	D	P28A	CXK493		
Kempter	9/18/2023 7:34	9/18/2023 7:21	21R	D	P28A	CXK493		
Kempter	9/18/2023	9/18/2023	21L	D	GLF4	N450HQ	NMS03	76

	6:19	6:15						
Kempter	9/17/2023 14:22	9/17/2023 14:12	21L	D	C56X	N100YB	NMS03	76.3
Kempter	9/17/2023 14:20	9/17/2023 14:12	21L	D	C56X	N100YB	NMS03	76.3
Kempter	9/17/2023 14:17	9/17/2023 13:58	21R	D	S22T	N24GK		
Kempter	9/17/2023 14:16	9/17/2023 13:58	21R	D	S22T	N24GK		
Kempter	9/17/2023 14:12	9/17/2023 13:58	21R	D	S22T	N24GK		
Kempter	9/17/2023 14:11	9/17/2023 13:58	21R	D	S22T	N24GK		
Kempter	9/17/2023 14:06	9/17/2023 13:59	21R	D	C172	N623KW		
Kempter	9/17/2023 13:53	9/17/2023 13:50	21R	D	SR22	N289AM		
Kempter	9/17/2023 13:50	9/17/2023 13:27	21R	D	C172	N6981H		
Kempter	9/17/2023 13:52	9/17/2023 13:27	21R	D	C172	N6981H		
Kempter	9/17/2023 13:49	9/17/2023 13:27	21L	D	BE40	N400PV	NMS03	72.1
Kempter	9/17/2023 13:46	9/17/2023 13:26	21R	D	BE33	N1785A		
Kempter	9/17/2023 13:44	9/17/2023 13:31	21L	D	LJ75	N918PT	NMS03	79.2
Kempter	9/17/2023 13:43	9/17/2023 13:31	21L	D	LJ75	N918PT	NMS03	79.2
Kempter	9/17/2023 10:08	9/17/2023 10:02	21L	D	PC12	CNS386		
Kempter	9/5/2023 19:51	9/5/2023 19:43	21R	D	C172	N9522L		
Kempter	9/5/2023 19:50	9/5/2023 19:43	21R	D	C172	N9522L		
Kempter	9/5/2023 19:37	9/5/2023 20:00	21R	A	C172	N745DC		
Kempter	9/5/2023 19:35	9/5/2023 20:00	21R	A	C172	N745DC		
Kempter	9/5/2023 19:30	9/5/2023 19:30	21R	A	SR22	N255KC		
Kempter	9/5/2023 19:25	9/5/2023 19:30	21R	A	SR22	N255KC		
Kempter	9/5/2023 19:19	9/5/2023 19:05	21R	D	P28A	N84400		
Kempter	9/5/2023 19:16	9/5/2023 19:05	21R	D	P28A	N84400		

Kempter	9/5/2023 19:13	9/5/2023 19:05	21R	D	P28A	N84400		
Kempter	9/5/2023 19:12	9/5/2023 19:05	21R	D	P28A	N84400		
Kempter	9/5/2023 19:05	9/5/2023 18:55	21L	D	BE20	N28VU	NMS03	71
Kempter	9/5/2023 19:04	9/5/2023 18:55	21L	D	BE20	N28VU	NMS03	71
Kempter	9/5/2023 18:52	9/5/2023 18:30	21L	D	E55P	N68TJ	NMS03	69.9
Kempter	9/5/2023 13:59	9/5/2023 13:43	21R	T	P28A	CXK417		
Kempter	9/5/2023 13:53	9/5/2023 13:26	21L	D	E55P	LXJ374		
Kempter	9/5/2023 13:45	9/5/2023 13:43	21R	T	C172	N823MC		
Kempter	9/5/2023 13:03	9/5/2023 12:50	21R	T	C172	N19646		
Kempter	9/5/2023 12:30	9/5/2023 12:14	21R	D	SR22	N896KR	NMS03	70.3
Kempter	9/5/2023 12:28	9/5/2023 12:14	21R	D	SR22	N896KR	NMS03	70.3
Kempter	9/5/2023 12:22	9/5/2023 12:24	UNK	D	CL60	JTL249		
Kempter	9/5/2023 12:19	9/5/2023 12:07	21R	D	SR20	N5347D		
Kempter	9/5/2023 12:05	9/5/2023 11:57	21L	D	CL60	GSM605	NMS03	67
Kempter	9/5/2023 12:01	9/5/2023 11:38	21R	T	P28A	N81771		
Kempter	9/5/2023 11:36	9/5/2023 11:24	21R	D	C172	N9522L		
Kempter	9/5/2023 11:37	9/5/2023 11:24	21R	D	C172	N9522L		
Kempter	9/5/2023 10:41	9/5/2023 10:40	21R	T	P28A	N6919J		
Kempter	9/5/2023 10:43	9/5/2023 10:40	21R	T	P28A	N6919J		
Kempter	9/5/2023 10:40	9/5/2023 10:40	21R	T	P28A	N6919J		
Kempter	9/5/2023 10:34	9/5/2023 10:15	21R	D	UNKN	N225RP		
Kempter	9/5/2023 10:35	9/5/2023 10:15	21R	D	UNKN	N225RP		
Kempter	9/5/2023 9:16	9/5/2023 9:12	UNK	D	E55P	N400TE		
Kempter	9/5/2023	9/5/2023	21L	D	C680	N333KG		

	9:17	9:13						
Kempter	9/5/2023 8:43	9/5/2023 8:29	21R	D	P28A	N81771		
Kempter	9/17/2023 10:06	9/17/2023 10:02	21L	D	PC12	CNS386		
Kempter	9/9/2023 10:39	9/9/2023 10:34	21L	D	C56X	N560MU		
Kempter	9/9/2023 10:39	9/9/2023 10:34	21L	D	C56X	N560MU		
Kempter	9/9/2023 10:37	9/9/2023 10:25	21L	D	CL60	EJM132	NMS03	70.4
Kempter	9/9/2023 10:33	9/9/2023 10:15	21R	D	BE33	N1785A		
Kempter	9/9/2023 10:34	9/9/2023 10:22	21L	D	C172	N19646	NMS03	70.3
Kempter	9/9/2023 10:35	9/9/2023 10:22	21L	D	C172	N19646	NMS03	70.3
Kempter	9/9/2023 10:30	9/9/2023 10:15	21R	D	BE33	N1785A		
Kempter	9/9/2023 10:32	9/9/2023 10:15	21R	D	BE33	N1785A		
Kempter	9/9/2023 10:29	9/9/2023 10:15	21R	D	BE33	N1785A		
Kempter	9/9/2023 10:26	9/9/2023 10:15	21R	T	P28A	N84400		
Kempter	9/9/2023 10:21	9/9/2023 10:08	21R	D	SR20	N102GG		
Kempter	9/9/2023 10:22	9/9/2023 10:08	21R	D	SR20	N102GG		
Kempter	9/9/2023 10:17	9/9/2023 10:09	21L	D	C550	N456TX	NMS03	69.4
Kempter	9/9/2023 10:15	9/9/2023 10:09	21L	D	C550	N456TX	NMS03	69.4
Kempter	9/9/2023 10:16	9/9/2023 10:09	21L	D	C550	N456TX	NMS03	69.4
Kempter	9/9/2023 10:12	9/9/2023 10:11	21L	D	BE20	TMB267		
Kempter	9/9/2023 10:11	9/9/2023 10:11	21L	D	BE20	TMB267		
Kempter	9/9/2023 10:03	9/9/2023 9:55	21L	D	C25A	N469RB	NMS03	76.5
Kempter	9/9/2023 10:00	9/9/2023 9:55	21L	D	C25A	N469RB	NMS03	76.5
Kempter	9/9/2023 10:02	9/9/2023 9:55	21L	D	C25A	N469RB	NMS03	76.5
Kempter	9/9/2023 9:59	9/9/2023 9:56	21R	D	M20P	N231DW	NMS03	73.5

Kempter	9/9/2023 9:54	9/9/2023 9:45	21R	D	P28R	N7545J		
Kempter	9/9/2023 9:51	9/9/2023 9:45	21R	D	P28R	N7545J		
Kempter	9/9/2023 9:52	9/9/2023 9:45	21R	D	P28R	N7545J		
Kempter	9/9/2023 9:53	9/9/2023 9:45	21R	D	P28R	N7545J		
Kempter	9/9/2023 9:49	9/9/2023 9:38	21R	D	UNKN	N225RP		
Kempter	9/9/2023 9:44	9/9/2023 9:20	21R	T	P28A	N6919J		
Kempter	9/9/2023 9:47	9/9/2023 9:35	21R	D	P28A	N703CA		
Kempter	9/9/2023 9:47	9/9/2023 9:35	21R	D	P28A	N703CA		
Kempter	9/9/2023 8:38	9/9/2023 8:30	21R	T	P28A	N2551U		
Kempter	9/9/2023 8:19	9/9/2023 8:13	21R	D	UNKN	N27MX		
Kempter	9/9/2023 8:16	9/9/2023 8:05	21R	D	C182	N9522L		
Kempter	9/7/2023 12:02	9/7/2023 12:01	21L	D	C525	N535	NMS03	73
Kempter	9/7/2023 11:51	9/7/2023 11:50	21R	D	P28A	N703CA	NMS03	67.5
Kempter	9/7/2023 11:48	9/7/2023 11:50	21R	D	P28A	N703CA	NMS03	67.5
Kempter	9/7/2023 11:42	9/7/2023 11:39	21R	D	P28A	N81771	NMS03	65.5
Kempter	9/7/2023 11:38	9/7/2023 11:37	21R	T	P28A	CXK515	NMS03	66
Kempter	9/7/2023 11:39	9/7/2023 11:38	21R	T	C172	N9522L		
Kempter	9/7/2023 11:36	9/7/2023 11:37	21R	T	P28A	CXK515	NMS03	66
Kempter	9/7/2023 11:24	9/7/2023 11:23	UNK	D	C56X	DPJ325		
Kempter	9/7/2023 11:23	9/7/2023 11:23	UNK	D	C56X	DPJ325		
Kempter	9/7/2023 11:23	9/7/2023 11:23	UNK	D	C56X	DPJ325		
Kempter	9/7/2023 11:13	9/7/2023 11:11	UNK	D	ASTR	N331AJ		
Kempter	9/7/2023 11:09	9/7/2023 11:03	21L	D	C55B	N854JA		
Kempter	9/7/2023	9/7/2023	21L	D	C55B	N854JA		

	11:10	11:03						
Kempter	9/7/2023 11:11	9/7/2023 11:03	21R	D	C182	N403SW		
Kempter	9/7/2023 11:07	9/7/2023 11:03	21L	D	C55B	N854JA		
Kempter	9/7/2023 11:04	9/7/2023 10:55	21L	D	CL30	N773RC		
Kempter	9/7/2023 11:06	9/7/2023 10:55	21L	D	CL30	N773RC		
Kempter	9/7/2023 11:00	9/7/2023 10:44	21R	T	P28A	N84400		
Kempter	9/7/2023 10:59	9/7/2023 10:44	21R	T	P28A	N84400		
Kempter	9/7/2023 10:54	9/7/2023 10:43	21R	T	P28A	N6919J		
Kempter	9/7/2023 10:48	9/7/2023 10:33	21L	D	E50P	N48KE		
Kempter	9/7/2023 10:44	9/7/2023 10:33	21L	D	E50P	N48KE		
Kempter	9/7/2023 10:46	9/7/2023 10:33	21L	D	E50P	N48KE		
Kempter	9/7/2023 10:40	9/7/2023 10:55	21R	T	C172	N314GT		
Kempter	9/7/2023 10:41	9/7/2023 10:55	21R	T	C172	N314GT		
Kempter	9/7/2023 10:42	9/7/2023 10:55	21R	T	C172	N314GT		
Kempter	9/7/2023 10:38	9/7/2023 10:55	21R	T	C172	N314GT		
Kempter	9/7/2023 10:34	9/7/2023 10:29	21R	D	C182	N161GT		
Kempter	9/7/2023 10:35	9/7/2023 10:29	21R	D	C182	N161GT		
Kempter	9/7/2023 10:30	9/7/2023 10:29	21R	D	UNKN	N225RP		
Kempter	9/7/2023 10:31	9/7/2023 10:29	21R	D	UNKN	N225RP		
Kempter	9/7/2023 10:28	9/7/2023 9:58	21R	D	SR20	N715TA		
Kempter	9/7/2023 10:21	9/7/2023 10:01	21L	D	P32R	N4138Q		
Kempter	9/7/2023 8:16	9/7/2023 8:06	21L	D	CL60	EJA250	NMS03	66.1
Kempter	9/5/2023 9:12	9/5/2023 9:12	UNK	D	E55P	N400TE		
Kempter	9/5/2023 9:09	9/5/2023 9:12	UNK	D	E55P	N400TE		

Kempter	9/5/2023 9:03	9/5/2023 9:02	21L	D	E545	N794BC		
Kempter	9/5/2023 9:04	9/5/2023 9:02	21L	D	E545	N794BC		
Kempter	9/5/2023 8:58	9/5/2023 8:33	21R	T	C172	N19646		
Kempter	9/5/2023 8:59	9/5/2023 8:33	21R	T	C172	N19646		
Kempter	9/5/2023 9:00	9/5/2023 8:33	21R	T	C172	N19646		
Kempter	9/5/2023 8:56	9/5/2023 8:33	21R	T	C172	N19646		
Kempter	9/5/2023 8:53	9/5/2023 8:43	21L	D	C750	JRE945		
Kempter	9/5/2023 8:50	9/5/2023 8:43	21L	D	C750	JRE945		
Kempter	9/5/2023 8:49	9/5/2023 8:43	21L	D	C750	JRE945		
Kempter	9/5/2023 6:39	9/5/2023 6:35	21L	D	BE40	N500TH	NMS03	85.1
Kempter	9/5/2023 6:32	9/5/2023 6:21	21L	D	PC24	CNS121	NMS03	76.3
Kempter	9/20/2023 13:09	9/20/2023 12:59	21L	D	BE9L	N810RD	NMS03	66.9
Kempter	9/20/2023 12:34	9/20/2023 12:23	21R	D	C172	N62855		
Kempter	9/20/2023 12:31	9/20/2023 12:23	21R	D	C172	N62855		
Kempter	9/20/2023 12:28	9/20/2023 12:20	21L	D	C560	N24QA	NMS03	69
Kempter	9/20/2023 12:28	9/20/2023 12:20	21L	D	C560	N24QA	NMS03	69
Kempter	9/20/2023 12:26	9/20/2023 12:18	21L	D	UNKN	34000		
Kempter	9/20/2023 12:22	9/20/2023 12:05	21R	D	SR22	N545GB		
Kempter	9/20/2023 12:22	9/20/2023 12:05	21R	D	SR22	N545GB		
Kempter	9/20/2023 12:20	9/20/2023 11:51	UNK	O	SR22	N627SR		
Kempter	9/20/2023 12:19	9/20/2023 11:51	UNK	O	SR22	N627SR		
Kempter	9/20/2023 12:17	9/20/2023 11:51	UNK	O	SR22	N627SR		
Kempter	9/20/2023 12:09	9/20/2023 11:46	21L	D	F2TH	N680SF		
Kempter	9/20/2023	9/20/2023	21L	T	P28A	CXK493		

	11:55	11:38						
Kempter	9/20/2023 11:50	9/20/2023 11:50	21R	A	C172	N623KW		
Kempter	9/20/2023 11:45	9/20/2023 11:50	21R	A	C172	N623KW		
Kempter	9/20/2023 11:45	9/20/2023 11:50	21R	A	C172	N623KW		
Kempter	9/20/2023 11:39	9/20/2023 11:24	21R	D	C172	N7339M		
Kempter	9/20/2023 11:33	9/20/2023 11:24	21R	D	C172	N7339M		
Kempter	9/20/2023 11:34	9/20/2023 11:24	21R	D	C172	N7339M		
Kempter	9/20/2023 11:30	9/20/2023 11:26	21R	T	UNKN	N622BW		
Kempter	9/20/2023 11:27	9/20/2023 11:26	21R	T	UNKN	N622BW		
Kempter	9/20/2023 11:26	9/20/2023 11:21	21L	D	C700	EJA802		
Kempter	9/20/2023 11:20	9/20/2023 11:18	21L	D	CL35	EJA754		
Kempter	9/20/2023 11:16	9/20/2023 11:00	21R	D	C172	N314GT		
Kempter	9/20/2023 11:18	9/20/2023 11:00	21R	D	C172	N314GT		
Kempter	9/20/2023 11:14	9/20/2023 10:58	21R	D	P28A	N8273V		
Kempter	9/20/2023 11:14	9/20/2023 10:58	21R	D	P28A	N8273V		
Kempter	9/20/2023 11:10	9/20/2023 10:41	21R	T	S22T	N446HB		
Kempter	9/20/2023 11:12	9/20/2023 10:58	21R	D	P28A	N8273V		
Kempter	9/20/2023 11:08	9/20/2023 10:53	21R	T	C172	N2108L		
Kempter	9/20/2023 11:09	9/20/2023 10:41	21R	T	S22T	N446HB		
Kempter	9/20/2023 11:06	9/20/2023 10:53	21R	T	C172	N2108L		
Kempter	9/20/2023 11:03	9/20/2023 11:00	21L	D	C68A	EJA540		
Kempter	9/20/2023 11:00	9/20/2023 11:00	21L	D	C68A	EJA540		
Kempter	9/20/2023 10:58	9/20/2023 10:52	21R	T	P28A	N11CA		
Kempter	9/20/2023 10:53	9/20/2023 10:42	21R	T	UNKN	N225RP		

Kempter	9/20/2023 10:51	9/20/2023 10:37	21R	T	BE9L	N810RD		
Kempter	9/20/2023 10:52	9/20/2023 10:42	21R	T	UNKN	N225RP		
Kempter	9/20/2023 10:47	9/20/2023 10:37	21R	T	BE9L	N810RD		
Kempter	9/20/2023 10:48	9/20/2023 10:37	21R	T	BE9L	N810RD		
Kempter	9/20/2023 10:45	9/20/2023 10:43	21R	T	P28A	N84400		
Kempter	9/15/2023 15:50	9/15/2023 15:35	21R	D	F33A	N7254T		
Kempter	9/15/2023 15:45	9/15/2023 15:40	21R	D	C172	N7339M		
Kempter	9/15/2023 15:43	9/15/2023 15:40	21R	D	C172	N7339M		
Kempter	9/15/2023 15:39	9/15/2023 15:29	21R	T	SR20	N102GG		
Kempter	9/15/2023 15:41	9/15/2023 15:29	21R	T	SR20	N102GG		
Kempter	9/15/2023 15:40	9/15/2023 15:29	21R	T	SR20	N102GG		
Kempter	9/15/2023 15:36	9/15/2023 15:18	21R	T	P28A	CXK348		
Kempter	9/15/2023 15:35	9/15/2023 15:18	21R	T	P28A	CXK348		
Kempter	9/15/2023 15:35	9/15/2023 15:18	21R	T	P28A	CXK348		
Kempter	9/15/2023 15:19	9/15/2023 15:27	21R	T	SR20	N186PG		
Kempter	9/15/2023 15:18	9/15/2023 15:27	21R	T	SR20	N186PG		
Kempter	9/15/2023 15:09	9/15/2023 15:07	21R	D	C172	N19646		
Kempter	9/15/2023 15:05	9/15/2023 15:05	21L	D	C25B	N179WC	NMS03	78.5
Kempter	9/15/2023 14:58	9/15/2023 14:43	21L	D	BE40	DPJ829	NMS03	78
Kempter	9/15/2023 14:55	9/15/2023 14:43	21L	D	BE40	DPJ829	NMS03	78
Kempter	9/15/2023 14:52	9/15/2023 14:40	21L	D	E55P	EJA345		
Kempter	9/15/2023 14:52	9/15/2023 14:40	21L	D	E55P	EJA345		
Kempter	9/15/2023 14:50	9/15/2023 14:40	21L	D	E55P	EJA345		
Kempter	9/15/2023	9/15/2023	21L	D	E55P	EJA345		

	14:49	14:40						
Kempter	9/15/2023 14:45	9/15/2023 14:40	21R	D	P28A	N11CA		
Kempter	9/15/2023 14:47	9/15/2023 14:40	21R	D	P28A	N11CA		
Kempter	9/15/2023 14:43	9/15/2023 14:40	21R	D	P28A	N11CA		
Kempter	9/15/2023 14:41	9/15/2023 14:40	21R	D	P28A	N11CA		
Kempter	9/15/2023 14:39	9/15/2023 14:39	21L	D	EA50	N500DG		
Kempter	9/15/2023 14:35	9/15/2023 14:39	21L	D	EA50	N500DG		
Kempter	9/15/2023 14:33	9/15/2023 14:39	21L	D	EA50	N500DG		
Kempter	9/15/2023 14:30	9/15/2023 14:10	21R	D	C172	N3925Q		
Kempter	9/15/2023 14:28	9/15/2023 14:10	21R	D	C172	N3925Q		
Kempter	9/15/2023 14:25	9/15/2023 14:10	21R	D	C172	N3925Q		
Kempter	9/15/2023 14:22	9/15/2023 14:00	21L	D	TBM9	N944MD		
Kempter	9/15/2023 14:23	9/15/2023 14:00	21L	D	TBM9	N944MD		
Kempter	9/15/2023 14:20	9/15/2023 14:05	21R	D	C172	N704RB		
Kempter	9/15/2023 14:21	9/15/2023 14:05	21R	D	C172	N704RB		
Kempter	9/15/2023 14:16	9/15/2023 14:05	21R	D	C172	N704RB		
Kempter	9/13/2023 23:21	9/13/2023 23:21	21L	D	C172	N1488C	NMS03	67.2
Kempter	9/8/2023 16:19	9/8/2023 15:57	21R	T	P28A	N6919J		
Kempter	9/8/2023 16:23	9/8/2023 15:57	21R	T	P28A	N6919J		
Kempter	9/8/2023 16:24	9/8/2023 16:23	21L	D	BE20	N979PS		
Kempter	9/8/2023 16:25	9/8/2023 16:24	21R	T	P28A	N1080H		
Kempter	9/8/2023 16:25	9/8/2023 16:24	21R	T	P28A	N1080H		
Kempter	9/8/2023 16:26	9/8/2023 16:24	21R	T	P28A	N1080H		
Kempter	9/8/2023 16:18	9/8/2023 15:57	21R	T	P28A	N6919J		

Kempter	9/8/2023 16:17	9/8/2023 15:57	21R	T	P28A	N6919J		
Kempter	9/8/2023 15:45	9/8/2023 15:31	21L	D	LJ35	N335PR		
Kempter	9/8/2023 15:10	9/8/2023 15:03	21R	D	BE35	N5HK		
Kempter	9/8/2023 14:55	9/8/2023 14:43	21R	D	C172	N19646		
Kempter	9/8/2023 14:25	9/8/2023 14:17	21R	D	P28A	N84400		
Kempter	9/8/2023 14:07	9/8/2023 13:58	21R	D	C172	N161GT		
Kempter	9/9/2023 11:45	9/9/2023 11:30	21L	D	C310	N98980	NMS03	72
Kempter	9/9/2023 11:42	9/9/2023 11:30	21L	D	C310	N98980	NMS03	72
Kempter	9/9/2023 11:30	9/9/2023 11:22	21R	D	BT36	N216R	NMS03	68.2
Kempter	9/9/2023 11:23	9/9/2023 11:11	21R	D	C172	N885GT		
Kempter	9/9/2023 11:24	9/9/2023 11:11	21R	D	C172	N885GT		
Kempter	9/9/2023 11:24	9/9/2023 11:11	21R	D	C172	N885GT		
Kempter	9/9/2023 11:25	9/9/2023 11:11	21R	D	C172	N885GT		
Kempter	9/9/2023 11:22	9/9/2023 11:11	21R	D	C172	N885GT		
Kempter	9/9/2023 10:59	9/9/2023 10:35	21R	D	P28A	N7664F		
Kempter	9/9/2023 10:59	9/9/2023 10:35	21R	D	P28A	N7664F		
Kempter	9/9/2023 11:00	9/9/2023 10:45	21R	D	P28A	N6919J		
Kempter	9/9/2023 11:01	9/9/2023 10:45	21R	D	P28A	N6919J		
Kempter	9/9/2023 10:56	9/9/2023 10:35	21R	D	P28A	N7664F		
Kempter	9/9/2023 10:57	9/9/2023 10:35	21R	D	P28A	N7664F		
Kempter	9/9/2023 10:58	9/9/2023 10:35	21R	D	P28A	N7664F		
Kempter	9/9/2023 10:58	9/9/2023 10:35	21R	D	P28A	N7664F		
Kempter	9/9/2023 10:54	9/9/2023 11:01	21R	T	P28A	N703CA		
Kempter	9/9/2023	9/9/2023	21R	T	P28A	N703CA		

	10:54	11:01						
Kempter	9/9/2023 10:55	9/9/2023 11:01	21R	T	P28A	N703CA		
Kempter	9/9/2023 10:51	9/9/2023 10:44	21L	D	LJ45	N842MB		
Kempter	9/9/2023 10:52	9/9/2023 11:01	21R	T	P28A	N703CA		
Kempter	9/9/2023 10:53	9/9/2023 11:01	21R	T	P28A	N703CA		
Kempter	9/9/2023 10:49	9/9/2023 10:44	21L	D	LJ45	N842MB		
Kempter	9/9/2023 10:48	9/9/2023 10:26	21R	D	C172	N178AF		
Kempter	9/9/2023 10:48	9/9/2023 10:26	21R	D	C172	N178AF		
Kempter	9/7/2023 22:32	9/7/2023 22:26	21L	D	GLF4	EDG8	NMS03	85.7
Kempter	9/7/2023 19:44	9/7/2023 19:39	21R	T	C172	N9522L		
Kempter	9/7/2023 19:41	9/7/2023 19:39	21R	T	C172	N9522L		
Kempter	9/7/2023 19:40	9/7/2023 19:39	21R	T	C172	N9522L		
Kempter	9/7/2023 19:35	9/7/2023 19:16	UNK	O	C172	N1129C		
Kempter	9/7/2023 8:06	9/7/2023 7:36	21R	T	P28A	N1080H		
Kempter	9/7/2023 8:04	9/7/2023 7:36	21R	T	P28A	N1080H		
Kempter	9/7/2023 8:00	9/7/2023 8:01	21L	D	E550	N288SF		
Kempter	9/6/2023 22:51	9/6/2023 22:49	21L	D	BE40	N615HP	NMS03	73.1
Kempter	9/5/2023 18:49	9/5/2023 18:30	21L	D	E55P	N68TJ	NMS03	69.9
Kempter	9/5/2023 18:47	9/5/2023 18:30	21L	D	E55P	N68TJ	NMS03	69.9
Kempter	9/5/2023 18:42	9/5/2023 18:42	21L	T	BE20	N979PS		
Kempter	9/5/2023 18:43	9/5/2023 18:42	21L	T	BE20	N979PS		
Kempter	9/5/2023 18:38	9/5/2023 18:08	21R	D	P28A	N6919J		
Kempter	9/5/2023 18:40	9/5/2023 18:23	21R	T	C172	N314GT		
Kempter	9/5/2023 18:36	9/5/2023 18:23	21R	T	C172	N314GT		

Kempter	9/5/2023 18:33	9/5/2023 18:18	21R	D	C172	N745DC		
Kempter	9/5/2023 18:30	9/5/2023 18:18	21R	D	C172	N745DC		
Kempter	9/5/2023 18:26	9/5/2023 18:09	21L	D	LJ31	N731GA	NMS03	71.3
Kempter	9/5/2023 18:27	9/5/2023 18:09	21L	D	LJ31	N731GA	NMS03	71.3
Kempter	9/5/2023 18:23	9/5/2023 18:09	21L	D	LJ31	N731GA	NMS03	71.3
Kempter	9/5/2023 18:23	9/5/2023 18:09	21L	D	LJ31	N731GA	NMS03	71.3
Kempter	9/5/2023 18:06	9/5/2023 17:36	21R	T	P28A	N1080H		
Kempter	9/5/2023 18:02	9/5/2023 17:36	21R	T	P28A	N1080H		
Kempter	9/5/2023 18:01	9/5/2023 17:55	21L	D	F2TH	N881Q		
Kempter	9/5/2023 18:01	9/5/2023 17:55	21L	D	F2TH	N881Q		
Kempter	9/7/2023 19:13	9/7/2023 18:57	21R	D	C172	N885GT		
Kempter	9/7/2023 19:04	9/7/2023 19:00	21L	D	M20P	N2674W		
Kempter	9/7/2023 19:02	9/7/2023 19:00	21L	D	M20P	N2674W		
Kempter	9/7/2023 18:58	9/7/2023 18:38	21R	T	P28A	N703CA		
Kempter	9/7/2023 18:58	9/7/2023 18:38	21R	T	P28A	N703CA		
Kempter	9/7/2023 18:53	9/7/2023 18:38	21R	T	P28A	N703CA		
Kempter	9/7/2023 18:49	9/7/2023 18:19	21R	D	C172	N745DC		
Kempter	9/7/2023 18:48	9/7/2023 18:19	21R	D	C172	N745DC		
Kempter	9/7/2023 18:44	9/7/2023 18:19	21R	D	C172	N745DC		
Kempter	9/7/2023 18:42	9/7/2023 18:19	21R	D	C172	N745DC		
Kempter	9/7/2023 18:25	9/7/2023 18:21	21R	D	C172	N971TH		
Kempter	9/7/2023 18:27	9/7/2023 18:21	21R	D	C172	N971TH		
Kempter	9/7/2023 18:22	9/7/2023 18:15	21R	D	SR22	N25YT		
Kempter	9/7/2023	9/7/2023	21R	D	SR22	N25YT		

	18:20	18:15						
Kempter	9/5/2023 17:56	9/5/2023 17:32	21R	D	E55P	EJA408		
Kempter	9/5/2023 17:55	9/5/2023 17:32	21R	D	E55P	EJA408		
Kempter	9/5/2023 17:50	9/5/2023 17:32	21R	D	E55P	EJA408		
Kempter	9/5/2023 17:46	9/5/2023 17:42	21L	D	BE9L	N891AA	NMS03	77.1
Kempter	9/5/2023 17:45	9/5/2023 17:29	21R	D	C172	N19646		
Kempter	9/5/2023 17:40	9/5/2023 17:29	21R	D	C172	N19646		
Kempter	9/5/2023 16:56	9/5/2023 16:37	21R	D	C172	N7339M		
Kempter	9/5/2023 16:54	9/5/2023 16:44	21R	D	C150	N66941		
Kempter	9/5/2023 16:51	9/5/2023 16:41	21L	D	C25M	N1482P	NMS03	71.6
Kempter	9/5/2023 16:52	9/5/2023 16:41	21L	D	C25M	N1482P	NMS03	71.6
Kempter	9/5/2023 16:37	9/5/2023 16:30	21L	D	H25B	COL1910	NMS03	80.4
Kempter	9/5/2023 16:28	9/5/2023 16:14	21R	D	C172	N9522L		
Kempter	9/5/2023 16:02	9/5/2023 15:52	21R	D	C172	N26481		
Kempter	9/5/2023 15:52	9/5/2023 15:39	21R	T	P28A	N6919J		
Kempter	9/5/2023 15:54	9/5/2023 15:39	21R	T	P28A	N6919J		
Kempter	9/5/2023 15:51	9/5/2023 15:39	21R	T	P28A	N6919J		
Kempter	9/5/2023 15:19	9/5/2023 15:12	21L	D	PC12	CNS522		
Kempter	9/5/2023 15:11	9/5/2023 14:45	21R	D	C172	N7784G		
Kempter	9/5/2023 15:08	9/5/2023 14:45	21R	D	C172	N7784G		
Kempter	9/5/2023 15:09	9/5/2023 14:45	21R	D	C172	N7784G		
Kempter	9/5/2023 15:06	9/5/2023 14:36	21R	D	P28A	CXK515		
Kempter	9/5/2023 14:54	9/5/2023 14:35	21R	D	C172	N745DC		
Kempter	9/5/2023 14:51	9/5/2023 14:35	21R	D	C172	N745DC		

Kempter	9/5/2023 14:44	9/5/2023 14:35	21L	D	PC24	CNS13	NMS03	69.7
Kempter	9/5/2023 14:40	9/5/2023 14:28	21L	D	BE58	N1545W		
Kempter	9/5/2023 14:32	9/5/2023 14:25	21L	D	GLF5	N56C	NMS03	81.5
Kempter	9/5/2023 14:22	9/5/2023 14:10	21R	D	C152	N5204U	NMS03	72.4
Kempter	9/5/2023 14:22	9/5/2023 14:10	21R	D	C152	N5204U	NMS03	72.4
Kempter	9/5/2023 14:24	9/5/2023 14:20	21R	T	UNKN	N7339M		
Kempter	9/5/2023 14:17	9/5/2023 14:10	21L	D	E55P	N100LJ	NMS03	81.1
Kempter	9/5/2023 14:18	9/5/2023 14:10	21L	D	E55P	N996LC	NMS03	78.5
Kempter	9/5/2023 14:16	9/5/2023 14:04	21L	D	F900	EJM904	NMS03	74.8
Kempter	9/5/2023 14:10	9/5/2023 14:01	21L	D	C25C	N409CJ		
Kempter	9/5/2023 13:59	9/5/2023 13:43	21R	T	P28A	CXK417		
Kempter	9/5/2023 11:29	9/5/2023 11:23	21L	D	C56X	N100YB		
Kempter	9/5/2023 11:32	9/5/2023 11:21	21L	D	PC12	N648JS		
Kempter	9/5/2023 11:27	9/5/2023 11:23	21L	D	C56X	N100YB		
Kempter	9/5/2023 11:24	9/5/2023 11:16	21L	D	BE40	N940VA	NMS03	81.2
Kempter	9/7/2023 18:20	9/7/2023 18:15	21R	D	SR22	N25YT		
Kempter	9/7/2023 18:16	9/7/2023 18:14	21L	D	PC12	N474TT		
Kempter	9/7/2023 18:18	9/7/2023 18:14	21L	D	PC12	N474TT		
Kempter	9/7/2023 18:14	9/7/2023 17:44	21R	T	C172	N19646		
Kempter	9/7/2023 18:10	9/7/2023 17:44	21R	T	C172	N19646		
Kempter	9/7/2023 18:09	9/7/2023 17:44	21R	T	C172	N19646		
Kempter	9/7/2023 18:05	9/7/2023 18:01	UNK	D	UNKN	N998MM		
Kempter	9/7/2023 18:01	9/7/2023 17:51	21L	D	G150	N922LR	NMS03	81.4
Kempter	9/7/2023	9/7/2023	UNK	D	UNKN	N998MM		

	18:03	18:01						
Kempter	9/7/2023 17:58	9/7/2023 17:47	21L	D	CL30	N7JG	NMS03	74.1
Kempter	9/7/2023 17:57	9/7/2023 17:47	21L	D	CL30	N7JG	NMS03	74.1
Kempter	9/7/2023 17:11	9/7/2023 17:00	21L	D	E55P	EJA444		
Kempter	9/7/2023 17:08	9/7/2023 16:51	21L	D	BE20	PAT396	NMS03	81.3
Kempter	9/7/2023 17:03	9/7/2023 17:03	21L	D	C560	N265CM		
Kempter	9/7/2023 16:58	9/7/2023 16:50	21L	D	PA31	N27528	NMS03	71.4
Kempter	9/7/2023 16:55	9/7/2023 16:27	21R	D	C172	N178AF		
Kempter	9/7/2023 16:57	9/7/2023 16:50	21L	D	PA31	N27528	NMS03	71.4
Kempter	9/7/2023 16:53	9/7/2023 16:27	21R	D	C172	N178AF		
Kempter	9/5/2023 11:10	9/5/2023 11:00	21R	D	C172	N885GT		
Kempter	9/5/2023 11:03	9/5/2023 10:54	21R	D	C182	N20948	NMS03	68.1
Kempter	9/5/2023 11:01	9/5/2023 10:45	21L	D	TBM9	N944MD		
Kempter	9/5/2023 10:56	9/5/2023 10:45	21L	D	TBM9	N944MD		
Kempter	9/5/2023 10:51	9/5/2023 11:02	21R	A	C172	N26481		
Kempter	9/5/2023 10:45	9/5/2023 10:37	21R	D	P28A	N1080H	NMS03	68.8
Kempter	9/5/2023 10:46	9/5/2023 10:37	21R	D	P28A	N1080H	NMS03	68.8
Kempter	9/5/2023 10:36	9/5/2023 10:15	21R	D	UNKN	N225RP		
Kempter	9/5/2023 10:33	9/5/2023 10:05	21L	D	G280	N284PC	NMS03	68.3
Kempter	9/5/2023 10:26	9/5/2023 10:14	21R	D	C172	N623KW		
Kempter	9/5/2023 8:44	9/5/2023 8:34	21R	D	C172	N161GT		
Kempter	9/5/2023 8:42	9/5/2023 8:29	21R	D	P28A	N81771		
Kempter	9/5/2023 7:45	9/5/2023 7:33	21R	T	P28A	N84400		
Kempter	9/5/2023 7:41	9/5/2023 7:41	21L	D	BE20	N508GF		

Kempter	9/5/2023 7:14	9/5/2023 7:09	21L	D	M20P	N2674W	NMS03	75.2
Kempter	9/7/2023 16:48	9/7/2023 16:31	21L	D	CL35	LXJ502		
Kempter	9/7/2023 16:49	9/7/2023 16:31	21L	D	CL35	LXJ502		
Kempter	9/7/2023 16:46	9/7/2023 16:20	21L	D	COL4	N2528T		
Kempter	9/7/2023 16:40	9/7/2023 16:25	21R	T	C172	N658LM		
Kempter	9/7/2023 16:41	9/7/2023 16:20	21L	D	COL4	N2528T		
Kempter	9/7/2023 16:43	9/7/2023 16:20	21L	D	COL4	N2528T		
Kempter	9/7/2023 16:37	9/7/2023 16:30	21R	T	C172	N823MC		
Kempter	9/7/2023 16:36	9/7/2023 16:30	21R	T	C172	N823MC		
Kempter	9/7/2023 16:33	9/7/2023 16:31	21L	D	BE20	N120FS		
Kempter	9/7/2023 16:28	9/7/2023 16:15	21R	D	SR22	N414TX		
Kempter	9/7/2023 16:29	9/7/2023 16:15	21R	D	SR22	N414TX		
Kempter	9/7/2023 16:27	9/7/2023 16:17	21L	D	G280	N280PC		
Kempter	9/7/2023 16:19	9/7/2023 16:09	21L	D	PA46	N518C	NMS03	70.6
Kempter	9/7/2023 16:19	9/7/2023 16:09	21L	D	PA46	N518C	NMS03	70.6
Kempter	9/7/2023 16:17	9/7/2023 16:12	21L	D	E55P	LXJ355		
Kempter	9/7/2023 16:01	9/7/2023 15:51	21L	D	P28A	N6919J		
Kempter	9/7/2023 15:55	9/7/2023 15:51	21L	D	P28A	N6919J		
Kempter	9/7/2023 15:52	9/7/2023 15:51	21L	D	P28A	N6919J		
Kempter	9/7/2023 15:49	9/7/2023 15:45	21R	D	C172	N19646		
Kempter	9/7/2023 15:46	9/7/2023 15:45	21R	D	C172	N19646		
Kempter	9/7/2023 15:43	9/7/2023 15:41	21L	D	C560	MVP295	NMS03	84.5
Kempter	9/7/2023 15:42	9/7/2023 15:41	21L	D	C560	MVP295	NMS03	84.5
Kempter	9/7/2023	9/7/2023	21L	D	C560	MVP295	NMS03	84.5

	15:38	15:41						
Kempter	9/7/2023 15:33	9/7/2023 15:31	21R	T	C182	N123VJ	NMS03	69.3
Kempter	9/7/2023 15:28	9/7/2023 15:23	21R	T	P28A	N703CA	NMS03	80.7
Kempter	9/7/2023 14:47	9/7/2023 14:46	21L	D	C56X	PHJ55		
Kempter	9/7/2023 14:46	9/7/2023 14:46	21L	D	C56X	PHJ55		
Kempter	9/7/2023 14:34	9/7/2023 14:33	21R	T	P28A	N6919J		
Kempter	9/7/2023 14:19	9/7/2023 14:18	21R	D	C172	N971TH		
Kempter	9/7/2023 14:15	9/7/2023 14:14	21L	D	PC24	CNS568		
Kempter	9/7/2023 14:08	9/7/2023 14:07	21R	T	BE76	N458GT		
Kempter	9/7/2023 13:38	9/7/2023 13:38	21L	D	C25M	N1482P		
Kempter	9/7/2023 13:32	9/7/2023 13:32	21R	T	C172	N658LM		
Kempter	9/7/2023 13:30	9/7/2023 13:29	21R	T	P28A	N703CA		
Kempter	9/7/2023 8:51	9/7/2023 8:43	21R	T	P28A	N2551U		
Kempter	9/7/2023 8:46	9/7/2023 8:35	21L	D	SF50	N168H	NMS03	68.6
Kempter	9/7/2023 8:41	9/7/2023 8:30	21R	D	SR20	N434BZ		
Kempter	9/7/2023 8:42	9/7/2023 8:30	21R	D	SR20	N434BZ		
Kempter	9/7/2023 8:39	9/7/2023 8:24	21R	T	C150	N66941		
Kempter	9/7/2023 8:30	9/7/2023 8:24	21R	D	C182	N77TD		
Kempter	9/7/2023 8:24	9/7/2023 8:19	21L	D	B350	GAJ839	NMS03	66.3
Kempter	9/7/2023 8:18	9/7/2023 8:18	21L	D	C680	N711FS	NMS03	76.8
Kempter	9/7/2023 8:20	9/7/2023 7:54	21R	D	P28A	N81771		
Kempter	9/7/2023 8:18	9/7/2023 8:18	21L	D	C680	N711FS	NMS03	76.8
Kempter	9/5/2023 10:23	9/5/2023 10:02	21R	D	SR20	N715TA		
Kempter	9/5/2023 10:24	9/5/2023 10:02	21R	D	SR20	N715TA		

Kempter	9/5/2023 10:18	9/5/2023 10:03	21R	D	SR22	N545GB		
Kempter	9/5/2023 10:14	9/5/2023 10:12	21R	T	P28A	N8273V		
Kempter	9/5/2023 10:15	9/5/2023 10:12	21R	T	P28A	N8273V		
Kempter	9/5/2023 10:10	9/5/2023 10:12	21R	T	P28A	N8273V		
Kempter	9/5/2023 10:13	9/5/2023 10:12	21R	T	P28A	N8273V		
Kempter	9/5/2023 10:07	9/5/2023 10:00	21L	D	C560	N154JK		
Kempter	9/5/2023 10:01	9/5/2023 9:45	21R	T	C172	N823MC		
Kempter	9/5/2023 9:56	9/5/2023 9:45	21R	T	C172	N823MC		
Kempter	9/5/2023 9:48	9/5/2023 9:42	21L	D	PC12	LBQ223	NMS03	68.2
Kempter	9/5/2023 9:49	9/5/2023 9:42	21L	D	PC12	LBQ223	NMS03	68.2
Kempter	9/5/2023 9:50	9/5/2023 9:42	21L	D	PC12	LBQ223	NMS03	68.2
Kempter	9/5/2023 9:46	9/5/2023 9:42	21L	D	PC12	LBQ223	NMS03	68.2
Kempter	9/5/2023 9:41	9/5/2023 9:36	21L	D	PC12	N950WB	NMS03	68.1
Kempter	9/5/2023 9:40	9/5/2023 9:36	21L	D	PC12	N950WB	NMS03	68.1
Kempter	9/5/2023 9:30	9/5/2023 9:25	21R	D	C172	N9522L		
Kempter	9/5/2023 9:31	9/5/2023 9:25	21R	D	C172	N9522L		
Kempter	9/5/2023 9:26	9/5/2023 9:11	21L	D	SR22	N255KC	NMS03	76.2
Kempter	9/5/2023 9:27	9/5/2023 9:11	21L	D	SR22	N255KC	NMS03	76.2
Kempter	9/5/2023 9:25	9/5/2023 9:11	21L	D	SR22	N255KC	NMS03	76.2
Kempter	9/5/2023 9:21	9/5/2023 9:13	21L	D	C680	N333KG		
Kempter	9/5/2023 7:07	9/5/2023 6:57	21L	D	C56X	FWK227	NMS03	72.4
Kempter	9/9/2023 10:39	9/9/2023 10:34	21L	D	C56X	N560MU		
Kempter	9/9/2023 8:58	9/9/2023 8:51	21R	D	P28A	N1080H		
Kempter	9/9/2023	9/9/2023	21R	D	P28A	N1080H		

	8:58	8:51						
Kempter	9/9/2023 0:42	9/9/2023 0:22	UNK	D	B06	N165AE	NMS03	72.6
Kempter	9/9/2023 0:36	9/9/2023 0:22	UNK	D	B06	N165AE	NMS03	72.6
Kempter	9/9/2023 0:31	9/9/2023 0:04	21L	D	C172	N19646		
Kempter	9/9/2023 0:28	9/9/2023 0:04	21L	D	C172	N19646		
Kempter	9/9/2023 0:22	9/9/2023 0:04	21L	D	C172	N19646		
Kempter	9/9/2023 0:21	9/9/2023 0:04	21L	D	C172	N19646		
Kempter	9/9/2023 0:15	9/9/2023 0:04	21L	D	C172	N19646		
Kempter	9/9/2023 0:13	9/9/2023 0:14	21L	A	PC12	SKQ31		
Kempter	9/9/2023 0:04	9/9/2023 0:13	UNK	A	B06	N165AE		
Kempter	9/9/2023 0:02	9/9/2023 0:13	UNK	A	B06	N165AE		
Kempter	9/8/2023 23:32	9/8/2023 23:33	21L	D	LJ35	N990LC	NMS03	75.8
Kempter	9/8/2023 22:56	9/8/2023 22:45	21R	D	C172	N178AF		
Kempter	9/8/2023 17:18	9/8/2023 16:54	21R	D	C172	N3925Q		
Kempter	9/8/2023 16:56	9/8/2023 16:30	21R	T	C172	N9522L		
Kempter	9/8/2023 16:51	9/8/2023 16:30	21R	T	C172	N9522L		
Kempter	9/8/2023 16:48	9/8/2023 16:30	21R	T	C172	N9522L		
Kempter	9/8/2023 16:43	9/8/2023 16:30	21R	T	C172	N9522L		
Kempter	9/8/2023 16:45	9/8/2023 16:30	21R	T	C172	N9522L		
Kempter	9/8/2023 16:47	9/8/2023 16:30	21R	T	C172	N9522L		
Kempter	9/8/2023 16:41	9/8/2023 16:30	21R	T	C172	N9522L		
Kempter	9/8/2023 16:42	9/8/2023 16:30	21R	T	C172	N9522L		
Kempter	9/8/2023 16:37	9/8/2023 16:18	21L	D	UNKN	N276HD	NMS03	70.3
Kempter	9/8/2023 16:39	9/8/2023 16:30	21R	T	C172	N9522L		

Kempter	9/8/2023 16:36	9/8/2023 16:18	21L	D	UNKN	N276HD	NMS03	70.3
Kempter	9/8/2023 16:29	9/8/2023 16:24	21R	T	P28A	N1080H		
Kempter	9/8/2023 16:32	9/8/2023 16:18	21L	D	UNKN	N276HD	NMS03	70.3
Kempter	9/8/2023 16:32	9/8/2023 16:18	21L	D	UNKN	N276HD	NMS03	70.3
Kempter	9/8/2023 16:27	9/8/2023 16:24	21R	T	P28A	N1080H		
Kempter	9/15/2023 17:24	9/15/2023 17:18	21R	T	WACF	N30169		
Kempter	9/15/2023 17:16	9/15/2023 17:14	21R	D	P28A	N11CA		
Kempter	9/15/2023 16:57	9/15/2023 16:57	21L	T	UNKN	UNKNOW N		
Kempter	9/15/2023 16:50	9/15/2023 16:51	UNK	D	UNKN	UNKNOW N		
Kempter	9/15/2023 16:29	9/15/2023 16:16	21R	D	C172	N9522L	NMS03	67.9
Kempter	9/15/2023 16:27	9/15/2023 16:20	21L	D	C525	N399G		
Kempter	9/15/2023 16:24	9/15/2023 16:20	21L	D	C525	N399G		
Kempter	9/15/2023 16:19	9/15/2023 16:00	21R	T	P28A	N703CA		
Kempter	9/15/2023 16:13	9/15/2023 16:00	21R	T	P28A	N703CA		
Kempter	9/15/2023 16:14	9/15/2023 16:00	21R	T	P28A	N703CA		
Kempter	9/15/2023 16:11	9/15/2023 16:08	21R	D	SR22	N526HD		
Kempter	9/15/2023 16:09	9/15/2023 16:06	21L	D	C172	N314GT	NMS03	69.7
Kempter	9/15/2023 16:09	9/15/2023 16:06	21L	D	C172	N314GT	NMS03	69.7
Kempter	9/15/2023 16:04	9/15/2023 15:34	21R	D	P28A	N7664F		
Kempter	9/15/2023 15:59	9/15/2023 15:34	21R	D	P28A	N7664F		
Kempter	9/15/2023 16:00	9/15/2023 15:34	21R	D	P28A	N7664F		
Kempter	9/15/2023 15:57	9/15/2023 15:34	21R	D	P28A	N7664F		
Kempter	9/15/2023 15:58	9/15/2023 15:34	21R	D	P28A	N7664F		
Kempter	9/15/2023	9/15/2023	21L	D	C25B	JLG304		

	15:56	15:46						
Kempter	9/15/2023 15:52	9/15/2023 15:37	21R	D	P28A	CXK493		
Kempter	9/15/2023 15:51	9/15/2023 15:35	21R	D	F33A	N7254T		
HUTTEMEYE R	9/24/2023 19:27	9/24/2023 19:29	03R	A	LJ35	KFS57	NMS03	72.8
HUTTEMEYE R	9/18/2023 20:37	9/18/2023 20:35	03R	A	GLF4	N400FJ		
HUTTEMEYE R	9/18/2023 20:26	9/18/2023 20:12	UNK	O	PA27	N4552P		
Dykewicz	9/28/2023 6:54	9/28/2023 6:52	21R	D	BE58	N721CV		
Dykewicz	9/16/2023 6:34	9/16/2023 6:25	21L	D	GALX	N445ST	NMS04	71.6
Dykewicz	9/19/2023 1:58	9/19/2023 1:53	16	D	B06	N119AE	NMS04	73.2
Dykewicz	9/5/2023 6:40	9/5/2023 6:35	21L	D	BE40	N500TH		
Dykewicz	9/5/2023 7:01	9/5/2023 6:56	21L	D	PC24	CNS524	NMS04	71.3
Belle isle	9/6/2023 17:22	9/6/2023 17:23	03R	A	CL35	LXJ509		
Cody	9/26/2023 22:39	9/26/2023 22:31	03R	D	F900	N345KM	NMS01	91.5
Henson	9/28/2023 7:25	9/28/2023 7:17	UNK	O	B06	N486AE		
Henson	9/22/2023 20:04	9/22/2023 20:09	03R	A	C680	N259CK		
Henson	9/24/2023 12:31	9/24/2023 12:36	03R	A	CL35	EJA791		
Henson	9/26/2023 6:54	9/26/2023 6:57	03R	A	F900	N621MD		
Henson	9/2/2023 16:39	9/2/2023 16:44	03R	A	PC24	CNS1217		
Henson	9/2/2023 16:23	9/2/2023 16:26	03R	A	H25B	N503GF		
Collins	9/1/2023 21:27	9/1/2023 21:21	03R	D	C680	N1UA		
Collins	9/1/2023 9:02	9/1/2023 8:58	03R	A	HDJT	N420NJ		
Collins	9/10/2023 15:47	9/10/2023 15:32	21R	T	P28A	N84400		

Disturbance Location Pin Map – September 2023

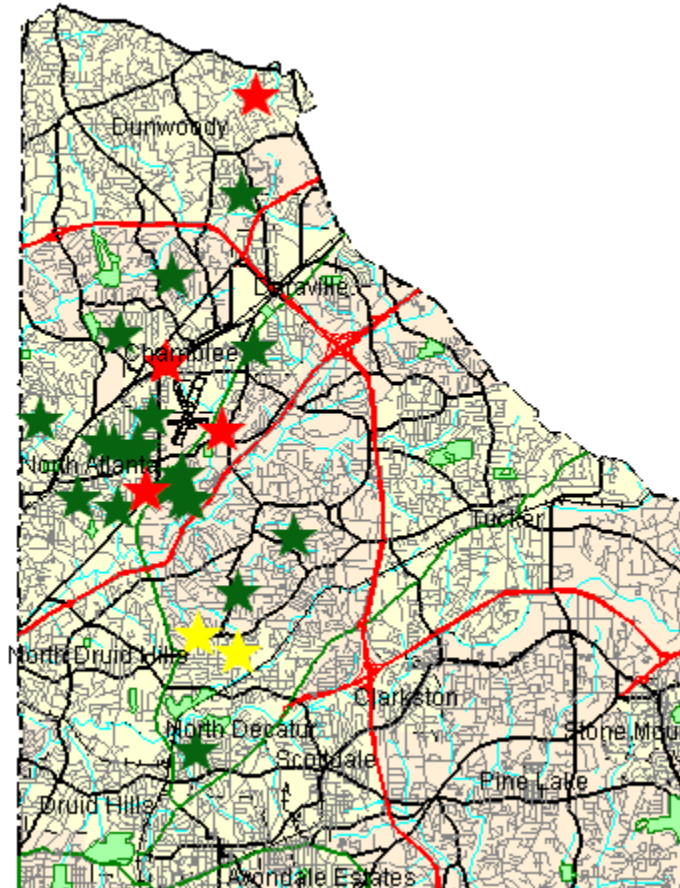

1-5 Complaints



6-10 Complaints



11+ Complaints

Complainants with Complaints Total

(0 Complainant(s) outside of DeKalb County; and 0 unknown)

Monthly Noise Levels at Monitors

September 2023

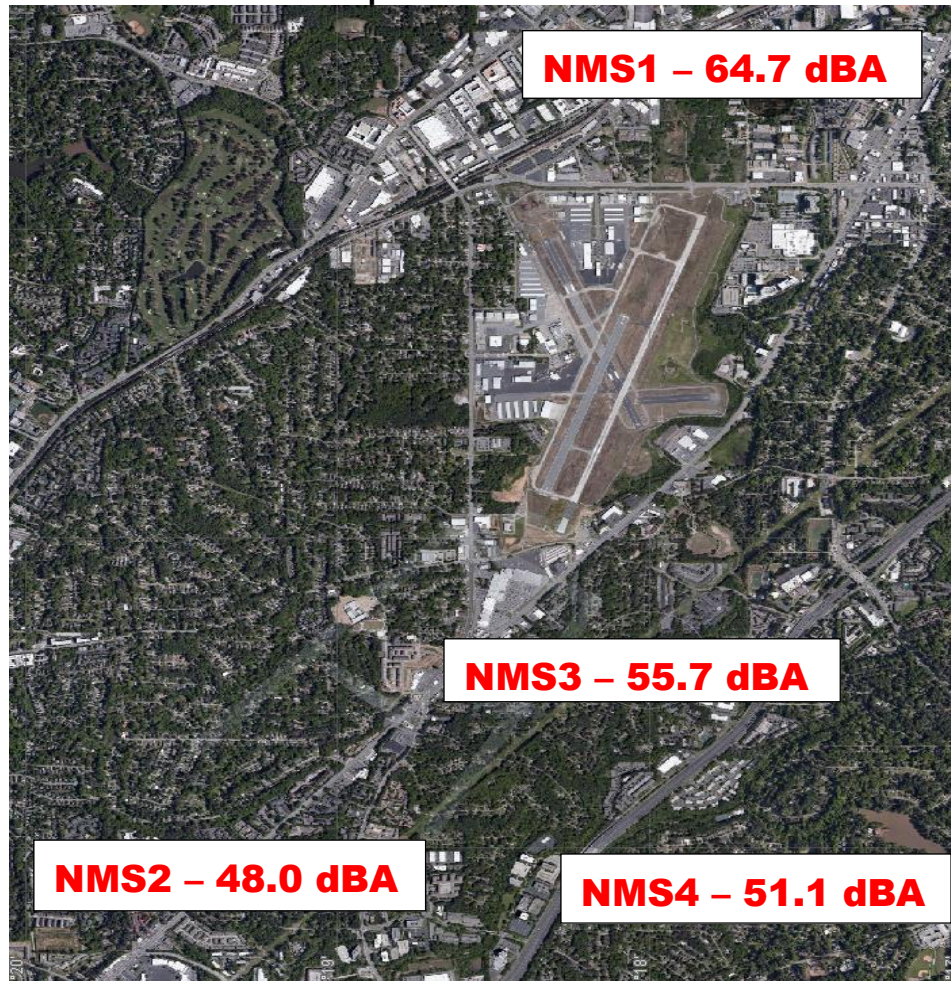

Noise Terminology

- *Decibels (dB) are the unit of measurement on the loudness scale. Decibels that a human can hear are called “A-weighted” or “dBA” on the sound frequency scale.*
- *The decibel scale is logarithmic, not linear. The smallest detectable change 1 dB; 3 dB for a human is readily detectable; 10 dB seems twice as loud.*
- *L_{max} – The maximum A-weighted sound level for a given event – the highest level registered on the scale or meter; is not related to the duration for the event.*
- *DNL – A 24-hour time-averaged sound exposure level. It is the noise metric of choice in aircraft sound level measurement. It is also used to define noise contours of equal exposure. All Federal agencies have adopted DNL (LDNA) as the metric for airport noise analysis. (Day Night Level) (Day Night Level A-weighted)*
- *Leq – The steady A-weighted sound level over any specified period. It is used to identify the average sound level over a given period of time.*

Voluntary Curfew Operations & Operators Summary/Letter Status

Operations Summary:

The airport identified a total of **471 (98.9%)** of the 476 operations during the voluntary curfew period (11PM-6AM) during the month of **September 2023**. Of the **471** identified operations, **239 (50.7%)** were classified as **medical transport (e.g., Med-Evac) or other critical flights**. These aircraft are identified in **red bold font** below.

- Out of the *identified* operations, **102 one-time** operations were conducted during this period.
- Out of the *identified* operations, **369 multi-time** operations were conducted during this period, (i.e., sum of all aircraft operations in which an aircraft flew more than once during the voluntary curfew).

Operators Identified / Multi-Use:

187 operators were identified using the airport during the voluntary curfew period (does not include unknown aircraft).

85 operators were identified using the airport during the voluntary curfew period for 2 or more times during the month.

28 multi-use operators were identified as Med-Evac and/or emergency flights.

Complaints received from operations conducted during the voluntary curfew period:

1,360 complaints were received during **September 2023**.

63 (4.6%) complaints were received for operations conducted during the voluntary curfew period (**including** those complaints that were found to be non-correlated or indirect).

This Month – September 2023 N#'s (Multi-Use):

38 Aircraft with 2 Operations (EJA363, **N911VU**, N703CA, GLT84 **N43AE**, JLG304, N553LB, JTL640, N819SA, KFB961, CXK348, N100SY, **N457MT**, N108RL, **N525MW**, CXK417, N681GH, N11CA, N755WM, N1488C, **N860CR**, N154RR, N963AU, **N165AE**, XLS167, **N16BG**, N4488H, N172MX, N509MT, N174B, CNS522, N19646, N539PE, N240SH, N621MD, **N274AH**, N68TJ, N27XL, **N728AM**, N30EZ, CXK253, N321TR, N848C, N335CS, **N877PA**, N355KC, N9522L, **N382AM**, **N995DP**, **N401RM**, RLJ450, EDG94, **N416SF**, N5150V)

13 Aircraft with 3 Operations (N900DS, N5208K, N2551U, N543BZ, DCM6395, **N332CA**, EJM717, N5552G, N50XY, N7146P, TWY1011, EJA561, CNS2013, **N423AE**)

7 Aircraft with 4 Operations (N154JK, **PXG981**, **N553AE**, EJA529, EJA376, **N542MT**, N469ES)

2 Aircraft with 5 Operations (**PXG600**, **N119AE**)

2 Aircraft with 6 Operations (**N777WY**, N28VU)

1 Aircraft with 7 Operations (**N883AE**)

1 Aircraft with 8 Operations (N445CH)

1 Aircraft with 15 Operations (SKQ39)

1 Aircraft with 21 Operations (N208LS)

1 Aircraft with 55 Operations (N414CY)

1 Aircraft with 63 Operations (SKQ31)

Last Month – July 2023 N#'s (Multi-Use):

38 Aircraft with 2 Operations (N9522L, N757CP, **N179SF**, **N355AE**, DCM6395, **N382AM**, CXK177, DCM177, DCM6463, N745DC, **FTD508**, N84400, STY90, B8TG, GTX510, N272TL, N486AE, N178AF, N48RG, N19646, N511TA, N755WM, N5208K, **N777WY**, N520TM, N200LC, **N547AE**, **N893AU**, N5552G, N921SF, JNY41, N240SH, N156RE, N300SM, **N165AE**, N350KM, N680SF, **N457MT**, CNS23)

1 Aircraft with 9 Operations (208LS)

15 Aircraft with 3 Operations (N66FJ, **N860CR**, CXK253,

2 Aircraft with 12 Operations (SKQ39)

N1080H, **PXG691**, **PXG985**, N682D, CXK165, N717NC,

1 Aircraft with 39 Operations (SKQ31)

CXK247, N102SW, N5QV, N133PE, **N624SD**, N445ST)

1 Aircraft with 40 Operations (N414CY)

5 Aircraft with 4 Operations (N703CA, CXK459, **N877PA**,

N133AE, **N38RX**)

3 Aircraft with 5 Operations (CXK309, **CTE585**, N11CA)

1 Aircraft with 6 Operations (N445CH)

A total of **232** advisory letters were sent to aircraft operators flying during the voluntary curfew period in the month of **September** who were not identified as Med-Evac and/or other emergency flights.

High Noise Event Threshold

The high noise event threshold was developed to work with pilots in methods and techniques that could reduce aircraft noise levels in and around PDK and its residential areas. Noise Monitoring Station (NMS) 1 is located in a commercial district and is set at **96 dBA Lmax** or greater. All other monitors, NMS2, 3, & 4 are located in residential areas and are set at **87 dBA Lmax** or greater. A Total of **19** advisory letters were sent out this month for aircraft identified as Exceeding PDK's high noise event threshold.

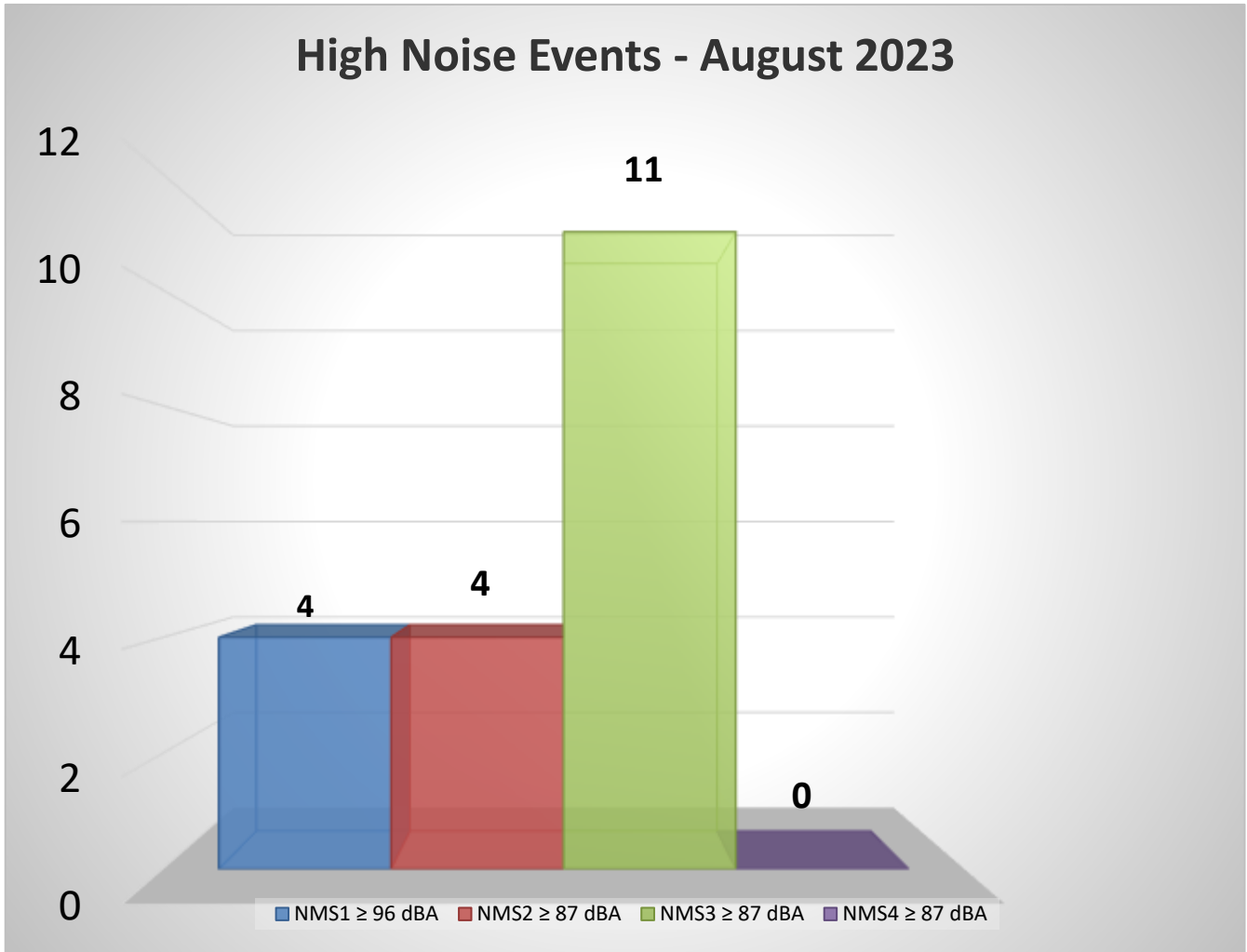

September 2023

1 Aircraft with 2 or more Noise Events – (N428JD)

August 2023

2 Aircraft with 2 or more Noise Events – (N711HT, N991GJ)

Comments/Concerns?

Please visit www.pdkairport.org for airport information. You September also contact the airport about noise concerns at pdknoise@dekalbcountyga.gov or call the noise hotline at (770) 936-5442.